WEATHER INDICATIONS.
For Newark: Partly cloudy tonight and Saturday.

THE NEWARK ADVOCATE.

USE ADVOCATE WANT ADS.
They always bring satisfactory results. Only 25c for 3 lines 3 times.

VOLUME 47—NUMBER 62. NEWARK, OHIO, FRIDAY EVENING, SEPTEMBER 11, 1903. TEN CENTS A WEEK.

BALKAN WAR CLOUD.

Diplomatic Circles are Becoming More Pessimistic as Time Goes on.

Admiral Cotton Today However, Reports an Improved State Of Affairs.

DISHONOR TO WOMEN AND GIRLS IN THE PRESENCE OF FAMILIES.

A Part of the Turk's Program of Murder and Pillage--Seventy Thousand People Starving Turkish Minister Receives Dispatch Telling of Sunday's Rioting.

VIENNA, Sept. 11—(Bulletin)—The war cloud in the Balkans is today looming up blacker than ever. Diplomatic circles here are becoming more and more pessimistic regarding the situation and it is freely stated that unless some step is taken by the powers, and that quickly, the near future will see the whole Turkish country devastated by an exterminating war. Even those who have maintained an optimistic attitude toward the affair are beginning to weaken and express fears that trouble far worse than anything that has yet occurred will come. The culmination is expected next week.

This pessimistic spirit has been added to by the reports current yesterday which have not been denied, that the Bulgarian government has informally told the representatives of the powers that unless Turkey desists from her massacre of Christians, Bulgaria will be compelled to step in and interfere. A diplomat, speaking of this report, today said:

"If this report is true, one of two things must happen within the coming week. "Either the powers, seeing that Prince Ferdinand and his officials have been tried beyond endurance, will take a hand in the matter and propose a new scheme for the pacification of the disturbed territory or Bulgaria will challenge the porte to a combat that will be far reaching in its scope and terrible in its results. This latter possibility should be avoided if there is any means of doing so. A war between Bulgaria and the porte would be one in which hatred would have the leading part, and hatred rankling in the eastern breast would urge the fighters on to atrocities that would make the civilized world shudder with horror."

There are those who believe that even foreign interference could not avert the struggle. In the Bulgarian army the sympathy for the Macedonians is strong and nothing but a complete cessation of operations in Macedonia could prevent a large number of Bulgarian forces from joining their fate with that of the insurgents. In that case Prince Ferdinand and his government would be forced into supporting their army and war would result.

Dispatches received from Constantinople today still tend to minimize the amount of suffering among the Christians of Monastir vilayet.

The number who have lost their lives there was doubtless greatly exaggerated by the reports of the early part of the week, but the fact still stands that the Turkish officials will not permit any foreigners to enter the district and obtain details. All that can be obtained is through Turkish and Bulgarian quarters, and one is inclined to minimize as much as the other is inclined to exaggerate. There is no controverting the fact, however, that the Christian inhabitants have passed through an ordeal of fire and slaughter in which great numbers have succumbed. The exact figure may never be known but the uncertainty has as great an effect in rousing the hatred of the people against the porte as the knowledge of the extent of the massacres would.

A dispatch received here this afternoon states official news has been received in Constantinople of the recapture by Turkish troops of Vasiliko, on the Black Sea on Sunday last.

CONSTANTINOPLE, Sept. 11—(Bulletin)—A consular report received here from Salonika this afternoon states that 360 insurgents at Zelenitz were recently massacred after they had surrendered to the Turkish troops.

FRIGHTFUL

Are the Conditions Reported by Merchant—70,000 are Starving—Dishonor to Women.

Sofia, Bulgaria, Sept 11—A European merchant, who left Monastir September 8 has arrived at Sofia and has given an account of the terrible conditions prevailing in Monastir.

He says Hilmi Pasha's administration has greatly disappointed the Christians, who expected that he would make an improvement in the situation. Throughout the vilayet of Monastir the Turkish soldiers are daily perpetrating almost inconceivable atrocities.

They dishonor the young girls in the presence of their parents and pillage and murder everywhere.

Even funeral processions are halted clothes in which they are dressed according to the Macedonian burial custom.

The priests' vestments are seized and the soldiers sell all their plunder openly, the officers apparently consenting. The informant says the Christian inhabitants are terror-stricken, hourly fearing a general massacre by the Musselmans, whose fanatical hatred of the Christians has reached the highest point. The shops are closed in Monastir, business is suspended and the streets are deserted.

Europeans desiring to see the burned villages are prevented by the authorities on various excuses.

The informant continues that it is estimated that there are over 7,000 people in the fields without shelter and starving. Hilma Pasha has promised the consuls that he will assist the destitute people, but he has done nothing, even refusing to allow them to enter the town and beg for goods.

The Turkish functionaries openly scoff at the idea of reforms or European intervention, declaring that should armed European forces come the Turks would immediately burn, destroy and massacre, leaving only bare fields throughout Macedonia.

CONFIDENCE

Is Increasing and Business is Improving Cables Admiral Cotton Today from Beirut.

Washington, Sept. 11—(Bulletin)—The navy department received the following dispatch from Rear Admiral Cotton this morning.

"Beirut, Sept. 10—Governor General of Damascus has been appointed acting governor general of Beirut, and has expressed the desire to settle the case of the American vice consul satisfactorily to the United tSates government. Beirut quiet. Business improving. Confidence increasing

(Signed) "COTTON."

CHEKIB BEY

The Turkish Minister Presents a Dispatch Telling of Last Sunday's Riot at Beirut.

Washington, Sept. 11—(Bulletin)—Chekib Bey, the Turkish minister to the United States, called at the state department this morning and presented a dispatch which he had received from his government concerning the riot of last Sunday at Beirut. The dispatch says the eight persons were killed, one of whom was a soldier, the remaining seven being civilians and that 50 were injured. The dispatch continues:

"The incident had no other bad results. Many of the persons who fled at the time to Lebanon are returning, and a state of perfect calm has been established. These troubles were greatly exaggerated by some of the consuls who received their informations from panic-stricken persons, and sent it to their governments without confirmation.

"Chekib Bey says that Uazi, the governor general of Damascus, who has been appointed acting governor general of Beirut, is an exceedingly capable official. He was for several years chief of police at Constantinople. The minister knows him personally and expresses the greatest confidence in his ability to maintain order and to settle the case of United States Vice Consul Magelssen satisfactorily to this government.

TO GUARD FRONTIER.

Salonica, Sept. 11—Instructions to carefully guard the Servian frontier have been sent to the Vali of Kossovo, the Turkish authorities having received information to the effect that the Servian revolutionary committee has become active, organizing bands and distributing bombs.

Freight Wreck.

Providence, R. I., Sept. 11—An extra freight of the Adams Express Co., bound from Boston to New York, crashed into local freight No. 579 at Wood River Junction last night. Brakeman Matthew H. Hatch was badly hurt and taken by special train to New London. Two other men whose names are not known, were slightly hurt. The locomotive of the extra jumped the rear car of the local freight and both tracks were blocked for several hours.

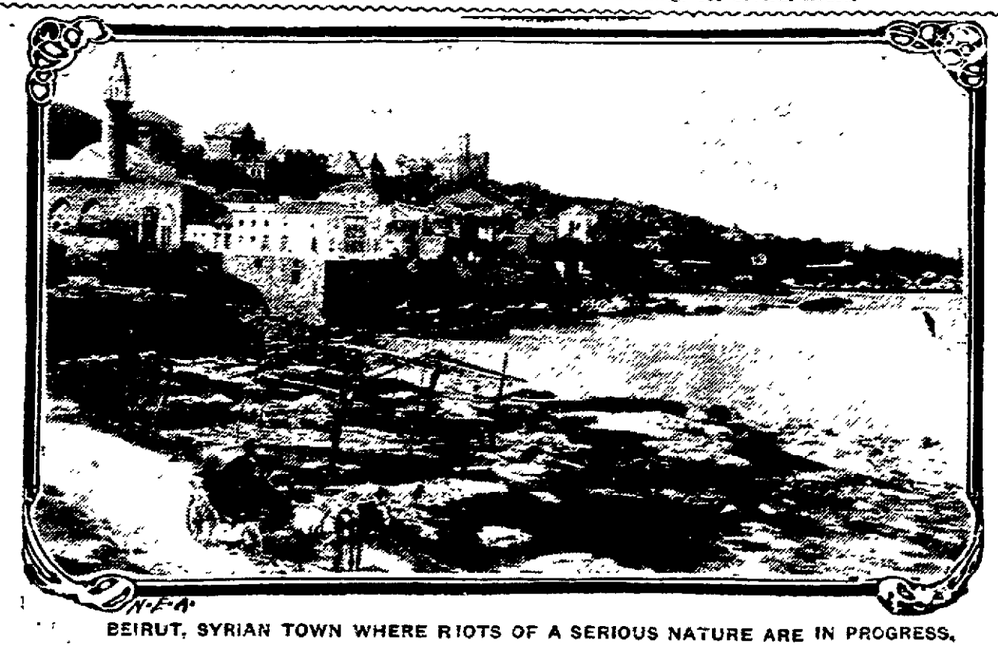

BEIRUT, SYRIAN TOWN WHERE RIOTS OF A SERIOUS NATURE ARE IN PROGRESS.

MORE ARRESTS

To Be Made in Connection With the Postoffice Frauds Connected With Sale of Supplies.

New York, Sept. 11—At least one, if not two business men in this city, who have been identified with the sale of supplies to the Postoffice department, will be placed under arrest, it is expected, as the result of their indictment in Washington, D. C., in connection with the postal scandals.

Two postoffice inspectors arrived in this city with certified copies of indictments found by the grand jury in Washington. The inspectors also had a warrant for George W. Beaver's arrest. All the papers were turned over to Henry A. Wade an assistant United States district attorney, who had a new warrant drawn in this district by United States Commissioner Ridgeway.

Postoffice Inspector A. E. Holmes of Cincinnati, who, with Inspector McGee had been obtaining the evidence pertaining to the four years' contract between the government and the International Time Recording company (formerly Bundy's company) and the purchase of stamp canceling machines from the Doremus company, of Washington, D. C., was in this city. Holmes left for the West and will be in Washington Saturday afternoon.

NEWSPAPER MAN SENT TO ASYLUM

Former Novelist and Editor of Town Topics Suffers Mental Collapse.

Chicago, Sept. 11—Harold Richard Vynne newspaper man novelist and once editor-in-chief of Town Topics, has been committed by the court to the asylum at Dunning.

The mental collapse is the climax of months of suffering caused from drink.

For three weeks Mr Vynne had been a patient at the County hospital.

During the last three years Mr. Vynne had been connected with a Chicago daily, writing a column of society gossip under the nom de plume of "Willie Dearborn."

month ago he sent a note to the office stating men with axes were trying to break down the door of his apartment at the Del Prado hotel.

He held various editorial positions on the Chicago papers and was the Chicago correspondent for Town Topics for a time.

He was called from here to New York to become editor-in-chief of The Weekly. His first wife was the daughter of Colonel E. D. Mann, owner of Town Topics.

He achieved recognition as writer of society verse and magazine contributor He has written one novel, "The Woman That's Good."

Mr. Vynne has been married three times.

BANK CLOSED.

Willoughby, O., Sept. 11—The Bank of Willoughby failed to open and a notice of suspension was posted on the door. The suspension is said to be a direct result of the American Clay Manufacturing company, for which a receiver was asked in Cleveland, with debts aggregating $1,000,000. The bank held much of the American company's paper. The Citizens' Savings and Trust company of Cleveland has been appointed receiver. It is estimated that the assets will amount to $250,000 and liabilities $200,00. The bank was a private concern owned by S. W. Smart.

New York, Sept. 11—The Herald says today that the amount involved in the failure of R. C. Penfield of New York and Willoughby, Ohio, will reach $3,000,000. It was Penfield's failure and that of the Mexican Clay Co. which forced the Willoughby bank to suspend yesterday.

HER NAME

Was Bessie But Man Who Wanted the License Couldn't Think of the Last Name.

Anderson, Ind., Sept. 11—When John W. Hart, of Indianapolis, called for a marriage license Thursday, he declared he had forgotten the name of the girl he intended to marry, but he thought her first name was Bessie. The half filled out license was held up until he returned to the girl, and then he came back and stated that her name was Bessie Wells. It soon afterward became Bessie Hart.

Powder Explodes.

Eldorado, Kan., Sept. 11—A carload of powder exploded at Beaumont last night, killing an engineer and a fireman. The explosion was heard for miles and the flash was seen in nearly all the towns in the country.

CHANCE FOR RECOVERY.

Zanesville, O., Sept. 11—The condition of John Goodwin, who was so badly injured in the automobile accident at the fair grounds remains about the same. He will probably recover.

AMERICANS

Are Capturing Some Very Good Orders For Railway Construction in South Africa.

Washington, Sept. 11—Consular reports published by the department of commerce and labor show that American manufacturers are securing a generous slice of the business of equipping the 5,000 miles of new railroads now being constructed in South Africa, and which will cost in the neighborhood of $125,000,000. A Pittsburg concern has the contract for a new line to the DeBeers mining districts. A New York firm is to furnish the railroad shops of the Natal government with 119 motors, six dynamos of 300 horsepower each, three electrical cranes and other appliances. Another American concern has received an order for seven locomotives for the Cape Colony railroads.

KNAPP CASE

Transcript of Trial Record in Strangler's Case Must be Furnished, Says the Court.

Columbus, O., Sept. 11—Upon the application of Attorney Thomas Darby, of Cincinnati, who represented Alfred Knapp, the strangler, now confined in the annex awaiting execution, Judge Shauck, of the Supreme Court, grated a writ of mandamus compelling Jessie Barnett, the official stenographer of Butler county to furnish a copy of the trial records.

The grounds upon which the application was granted is a statute providing that the county in which the trial of a convicted criminal is held must stand the expense of a duplicate copy of the records when he is unable to bear the expense. This means that Mr. Darby will carry Knapp's case to the higher courts, as he stated when a new trial was refused. The attorney requested the Judge of the Common Pleas Court to allow him a transcript of the case, but this was refused, hence his action today in the Supreme Court.

As soon as he secures a copy of the records he will take the case to the Circuit Court on exceptions to the trial Judge in erring in his selection of the jury and allowing five confessions to be submitted when Knapp was being tried upon but one. If he is refused by the Circuit Court, Darby will then try the Supreme Court, and has hopes that he will be able to acquit the murderer, or at least save his life.

It will take about two months to transcribe the stenographer's notes, as there will be between 400 and 500 pages of matter.

Witnesses Indicted.

Cynthiana, Ky., Sept. 11—The grand jury has returned indictments against "Tricky" Jim Back, George Bolling and C. C. Adams for purjury.

They testified in the recent Jett-White trials here, attempting to prove an alibi for Jett.

TRAGEDY

In Alabama Grew Out of an Old Family Feud—Parties to Trouble are Prominent.

Birmingham, Ala., Sept. 11—At Selma Thursday, George F. Coleman waylaid and shot to death David A. Calvin, just as the latter had left his house. Coleman used a shotgun, firing both barrels, and as Calvin lay dying, he reloaded his gun and shot him a third time. The tragedy grew out of an old family feud. Coleman's wife, who was Calvin's cousin separated from him some time ago, and went to live with Calvin's family. Coleman wanted his wife to sign a mortgage and give up her children, but she refused, and he charged this and another marital trouble to the influence of Calvin. All the parties are highly prominent. Coleman surrendered.

BEAVERS' BAIL

Fixed at $5000 This Morning Was Furnished by J. R. Brown--Former Post Official Appeared Before Commissioner Hitchcock Today.

New York, Sept. 11—Geo. W. Beavers, former postoffice official, who was indicted in July in Brooklyn, for bribery in connection with the purchase of postoffice supplies this morning appeared before Commissioner Hitchcock to answer to the new indictment charging him with conspiracy, which was handed down by the Federal grand jury of Washington on Tuesday last. He was admitted to bail of $5,000 to appear before Commissioner Hitchcock on September 25, in room 77 of the Federal court building, this city.

The indictment against Beavers charges him with conspiracy, in connection with the purchase of supplies and equipments without advertising for proposals and at prices higher than the ordinary cost of said supplies. It is understood that the indictment resulted from the investigation which postoffice inspectors have been making of the International Time Recording company of Binghamton, N. Y., and the Doremus Cancelling Machine company of Washington, D. C. Beavers, accompanied by his counsel, went to the office of U. S. Marshal Henkel at 9:20 o'clock this morning and surrendered himself. He was almost immediately taken to the room of Commissioner Hitchcock, where bail was arranged with little delay. J. R. Brown, of Audubon Park, who went bail for Beavers at the time of the Brooklyn indictment, again became his surety today.

MAN'S HEART ON THE RIGHT SIDE

Colorado Springs, Colo., Sept. 11—A most interesting and peculiar case has been anounced by two Colorado Springs physicians, Drs. R. H. McDonnell and A. G. Berry.

W. R. McCurry of Arkansas is declared by these physicians to have a heart that has dropped from its natural position to the extreme right side of the patient without causing any serious disarrangement of the other organs

The heart has been in its present position for some time. The case is attracting wide interest and will be closely watched.

Author Steele Dead.

Boston, Sept 11—Thomas Sedgewick Steele, the artist and author, died suddenly of heart failure while taking a carriage drive at Swampscott yesterday. He was 50 years old He was a native of Hartford, born there in 1845, and coming of an old New England family. He traced his ancestry back to the Mayflower, being ninth in descent from William Bradstreet.

Governor Cancels Engagement.

Columbus, Sept 11—Gov Nash today canceled his engagement to be present at the dedication of the McKinley monument at Toledo next Monday. He wrote the committee that he thought his recent experience in Cincinnati made it advisable for him not to undertake another trip so soon.

DOG REFUSES TO LEAVE MISTRESS

Starves to Death at Foot of Bed Upon Which She is Found Dead.

New York, Sept. 11—In a gloomy old fashioned house in Brooklyn, the police, who battered down the door, have found the body of Mrs. Margaret May lying on a bed in an upper room.

At her feet lay the body of a fox-terrier dog.

The woman had been dead nearly a month, evidently from natural causes, but the little dog had never quitted his vigil and died from starvation.

Lynchehaun Case.

Indianapolis, Ind., Sept. 11—Federal Judge Baker today handed down his decision in the now celebrated James Lynchehaun extradition case, holding that Lynchehaun shall not be taken to New York to be tried there on the New York warrant. Lynchehaun will now go before U. S Commissioner Moore, in this city on habeas corpus proceedings and upon the commissioner's decision depends whether Lynchehaun shall be taken to Ireland to resume serving his sentence in the Irish prison.

Lynchehaun was convicted in Ireland seven years ago of criminal assault and was sent to prison. He escaped and came to American. Scotland Yard detectives were put on the case at once, but Lynchehaun safely eluded them and has been in Indianapolis ever since.

MARTIN FLANNIGAN GOES UP IN BALLOON AT NEW CASTLE

Here is a dispatch from New Castle, Pa., that will be noted with interest by the many Newark friends of Martin Flannigan, who until recently was one of the proprietors of the Bolton House, this city:

New Castle, Pa.—The principal attraction at the fair Wednesday was a balloon ascension by Martin Flannigan, a restaurant keeper at New Castle Junction. Flannigan was not on the program, but made a remark that it was nothing to go up in a balloon. President William Mitchell dared him to make an ascension, and, to the surprise of everybody, he accepted. He was carried almost out of sight and came down safely in a cornfield, about one mile away. This was Mercer county day at the fair, and the attendance was the largest this week.

AN EIGHT YEAR OLD GIRL WRITES FOR THE MAGAZINE

Denver, Colo., Sept. 11—Milfred Stanley Fleck, the clever little daughter of Dr. Herman Fleck, of this city, "lisps in numbers" with ease and pleasure. She is only 8 years old, but has several times contributed to current magazines. Her short prose sketch, "How Margery Got Lost," appeared last August, and was copied in Southern and Eastern papers. The September number of the same publication contains a lullaby from the pen of this youthful literary prodigy. Little Miss Fleck wonders greatly that she cannot find other little girls with tastes like her own. She has never attended school, but has received her instructions from her parents.

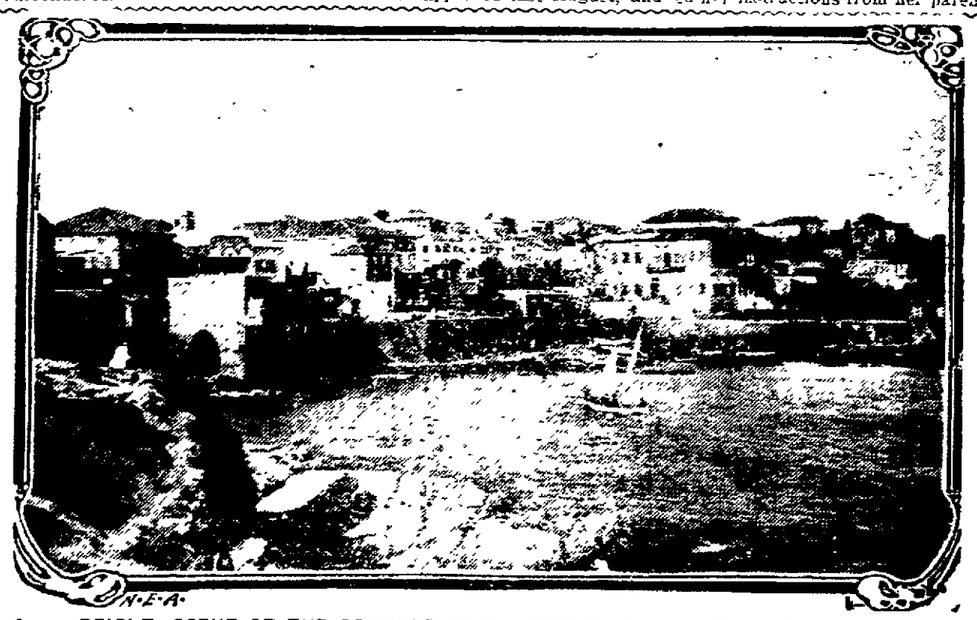

BEIRUT—SCENE OF THE TROUBLE WHICH MAY INVOLVE TURKEY IN WAR.

Oxford Flakes

The largest package
The best goods
The lowest price

Try Them *Insist on your Grocer supplying them.*

Three Sizes: 7c., 10c., 20c.

OXFORD PURE FOOD CO., Ltd.
DETROIT, MICHIGAN

1

MONEY.

To loan to all who have chattel security. We will loan you from $5.00 up, and you can pay us back as you like in small weekly or monthly payments. It costs nothing to find out how easy you can pay all of those little bills, that cause you so much worry. If you cannot call, write or telephone us, and we will call on you. No advance charges. No publicity. Nothing unpleasant about it. We leave the goods in your possession, and all we ask is a small weekly or monthly payment.
City phone 698.
14 1-2 N. Second st.

New York Finance Co.

TRY Karo CORN SYRUP
The Great Spread for Daily Bread.

Scott's Santal-Pepsin Capsules

A POSITIVE CURE
For Inflammation or Catarrh of the Bladder and Diseased Kidneys. No cure no pay. Cures quickly and Permanently the worst cases of Gonorrhoea and Gleet, no matter of how long standing. Absolutely harmless. Sold by druggists. Price $1.00, or by mail, postpaid, $1.00, 3 boxes, $2.75.
THE SANTAL-PEPSIN CO., BELLEFONTAINE, OHIO.
Sold by City Drug Store.

FITS STOPPED FREE Permanently Cured by DR. KLINE'S GREAT NERVE RESTORER
No Fits after first day's use. CONSULTATION, personal or by mail, treatise and $2 TRIAL BOTTLE FREE Permanent Cure, not only temporary relief, for all Nerve Diseases, Epilepsy, Spasms, St. Vitus' Dance, Debility, Exhaustion. Founded 1884.
DR. R. H. KLINE, Ld. 931 Arch St. Philadelphia

I. W. HARPER KENTUCKY WHISKEY
... to Gentlemen who demand Quality.
For Sale by all Dealers.

ELECTRICAL CONTRACTOR AND SUPPLIES.

Ceiling and desk fans. No. 49 North Third street, with Sayre's, the plumber. Both 'phones. Residence, old phone.

Wink the Wizard.

SPRAGUE

COMPANY IN THE NEW GROCERY COMBINE.

Mr. Sprague Tells Object of the Organization—Will Enable Local Store to Buy Cheaper.

The Ohio Grocery company, which will include about one-fourth of the wholesale groceries of Ohio, will in the near future become a reality and the George B Sprague company of this city will become one of the constituent companies when the charter is secured and the big combine is started on its career.

Mr. Sprague said Friday morning that the purposes of the combine were not in any way monopolistic, but that the twenty-five firms that will form the company decided that it would be more advantageous to each that the buying should be done by one big concern. This would place each of the subsidiary companies on the same plane, as far as buying was concerned, with the very largest groceries in the world. Each subsidiary company will retain its individuality and will be operated exactly as in the past.

The headquarters of the new company will be in Toledo.

Here is a list of the Ohio companies that will go into the new organization:

Akron Grocery Company, Akron, O.
Almack Company, Coshocton.
Butler & Co, Lancaster.
Dow & Snell Co., Toledo.
Dennison, Taylor & Tescott Co, Alliance.
Graham, Nash Company, Warren.
Harper & Co., Zanesville.
V. T. Hills Co., Delaware
Penrose & Simpson Co., Marietta.
Mezger & Co., Marion.
The J. M. Sealts Co, Lima.
Sprague Grocery Co., Newark.
Smith & Schott, Millersburg
Weiffenback & Co, Dayton.
Wheeler-Stevens Co., Zanesville.
Weaver & Son, Circleville.
Vaughters-Kramer Co., Chillicothe.
F. N. Johnson Co., Bellefontaine.
Ross & Sprague Co, Cleveland.
The De Voe Co., Warren.
The Levitt & McConnell Co., Youngstown.
John Orr's Sons, Steubenville.
The Henking-Bovie Co., Gallipolis.
Steele-Hopkins & Meredith Co., Springfield.
Bindley & McKinniss Co., Marion.

Manila has a total population of something like 300,000, about 10,000 being American and European born. The American population is estimated at about 6,000.

Thousands Have Kidney Trouble and Don't Know it.

How To Find Out.

Fill a bottle or common glass with your water and let it stand twenty-four hours; a sediment or settling indicates an unhealthy condition of the kidneys; if it stains your linen it is evidence of kidney trouble: too frequent desire to pass it or pain in the back is also convincing proof that the kidneys and bladder are out of order.

What to Do.

There is comfort in the knowledge so often expressed, that Dr. Kilmer's Swamp-Root, the great kidney remedy fulfills every wish in curing rheumatism, pain in the back, kidneys, liver, bladder and every part of the urinary passage. It corrects inability to hold water and scalding pain in passing it, or bad effects following use of liquor, wine or beer, and overcomes that unpleasant necessity of being compelled to go often during the day, and to get up many times during the night. The mild and the extraordinary effect of **Swamp-Root** is soon realized. It stands the highest for its wonderful cures of the most distressing cases. If you need a medicine you should have the best. Sold by druggists in 50c. and $1. sizes.

You may have a sample bottle of this wonderful discovery and a book that tells more about it, both sent absolutely free by mail. Address Dr. Kilmer & Co., Binghamton, N. Y.

Home of Swamp-Root.

When writing mention reading this generous offer in this paper.

SITKA, CAPITAL OF ALASKA, AND ITS FAMOUS CHURCH

A HISTORIC TOWN THE SCENE OF RUSSIAN RULE IN AMERICA—DESPERATE FIGHT WITH INDIANS WHO KILLED THEIR BABIES AND ESCAPED—GREEK CHURCH WITH BEAUTIFUL INTERIOR AND GORGEOUS FITTINGS.

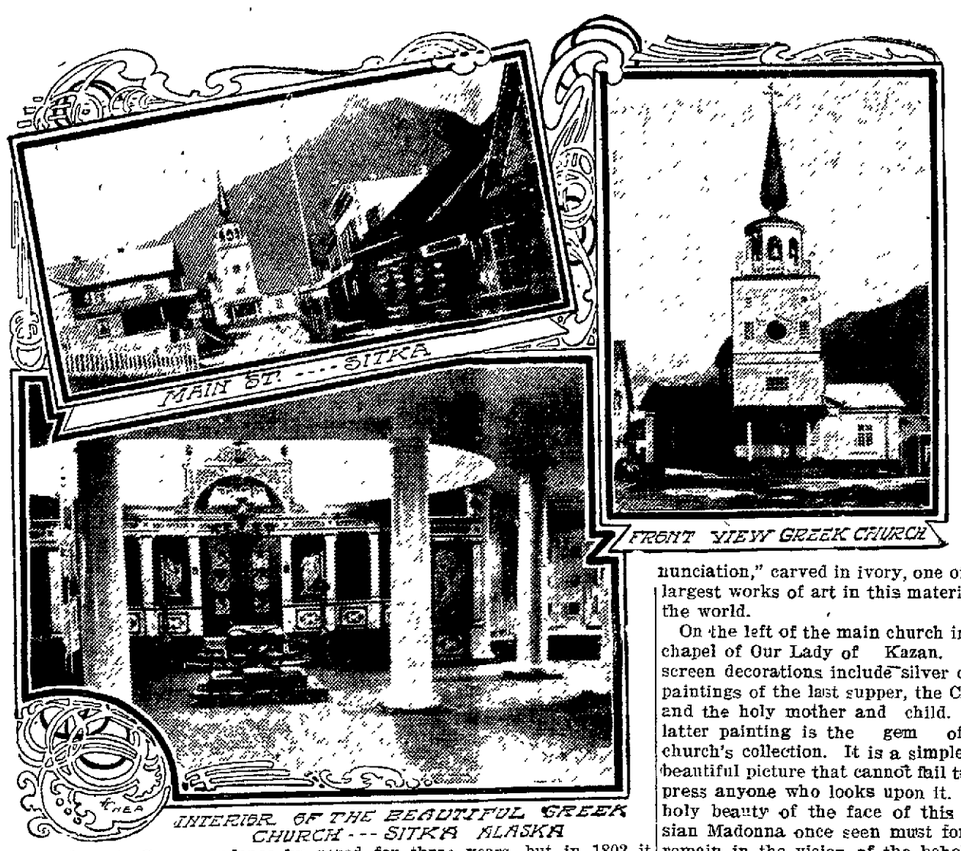

Special Advocate Correspondence by Will H. Brill, Newspaper Enterprise Association's Commissioner with the U. S. Senate Committee in Alaska.

Sitka, Alaska, Sept. 11—From the standpoint of the tourist, at least, Sitka is the most interesting town in southeasern Alaska. When we all went to school a good many years ago, Sitka was the only town in Alaska that we ever heard of. There were pictures of Sitka in the old geographies and the new geography makers do not need to make new cuts, for Sitka today is just the same as it was 20 or 30 years ago, except that there are not so many people here In 1890 there were 300 whites in Sitka and 850 natives; there may be more natives here now, there certainly are no more whites.

Sitka has the most beautiful location of any town in southeastern Alaska. It lies along a little flat just at the foot of Mount Verstovi, which rears its peak 3200 feet from the sea level.

Opposite the water front of Sitka and protecting the harbor from the ocean swell of the open Pacific, lie a hundred small wooded islands, which remind one of the Thousand Islands of the St. Lawrence. In fact on the 30-hour trip from Juneau to Sitka, one sees the Thousand Islands, Lake George, the St. Lawrence river, the Hudson and all the show waterways of the east repeated a hundred times. No more beautiful trip no more magnificent mountain scenery are to be found on the American continent.

There are few towns in America more interesting historically than Sitka. For many years it was the capital of Russian America and its old logbuildings have seen many a bloody Indian encounter and many a gorgeous church or social function.

The first building that attracts the attention of the visitor to Sitka is the wharf building. It is a common enough looking building at first sight, but under its fresh clapboarding and ugly red paint, one may find the huge hewn logs that show that the building was erected by the Russians many years ago. The big white building to the right as one passes up the main street, was once the Russian customs house, but now does duty as the principal jail of the district. On the hill back of the jail, a great white colonial building occupied as an experiment station by the agricultural department stands on the site of the old Buran of Castle, built in 1837 as a residence for the Russian governor, and destroyed by fire in 1894. In this old castle successive Russian princesses held court and dispensed a lavish hospitality that made Sitka famous in the courts of Europe.

A little further down the street is the old hotel. It was in a room in this hotel that Lady Franklin rested while seeking for news of her husband, who was lost in the Artic. To the left of the main street on the water front is the parade grounds and barracks, occupied by a company of marines. At the end of the street stands the Greek church, Alaska's most famous show place.

Past the church the road leads along the beach past the big Presbyterian mission school and the Sheldon Jackson museum to a great national park bounded on one side by the ocean beaches and on the other by Indian river. This park, totally unimproved, is one of the most beautiful spot in Southeastern Alaska.

It was in 1799 that Alex Baranof, a Russian merchant in search of new trading lands, reached Sitka straits and built a stockade, which he called Sitka, at a point three miles north of the present town. Soon after the Russian-American Fur Co. was organized and given a monopoly of the American trade, Baranof being made manager of the company. The colony prospered for three years, but in 1802 it was attacked by the natives and the entire garrison murdered Baranof was away at the time, but returned in 1804 with 800 soldiers. The natives fled and entrenched themselves at Ke Koor, "a hill on a point," where they were bombarded by a war ship After four days bombardment the Indians fled over the hills in the night, first killing all the dogs and babies, for fear their cries would betray them.

The new town of Sitka was built near this battle ground and remained the home of the Russian governors until Oct. 18, 1867, when the flag of Russia gave place to that of the United States.

Since that time Sitka has been the home of the governors, Gov. John G Brady still residing there.

The Greek church here, the Russian Gr'hodox Cathedral of the Archangel Michael, is one of the most famous churches on the continent. It has been famous for half a century and it still remains what it was when it was dedicated—the most beautiful Greek church in America.

Standing at the head of the principle street of Sitka, its tall green spire and dome and its gilded Russian cross, are easily the most prominent feature of the town.

The foundation of the church was laid No. 20, 1848, when the czar, head of the church in Russia, sent a bishop to America and established the cathedral at Sitka.

The interior of the church is richly decorated. There are no seats in the church, the congregation standing or kneeling during the services. In the center of the church is a raised platform where the pastor is enthroned in the midst of his flock. The sanctuary of the church is separated from the body of the church by a screen called the Ikonostas. This screen is ornamented with marvelous paintings and metal work. The Royal Gates, in the center of the screen, through which the holy sacrament is taken into the church proper, are remarkable for their metal work. In the four square panels are shown the writers of the four gospels Matthew, Mark, Luke and John. The round center panels show on one door Christ and on the other the Virgin Mary. The faces and hands are painted, but the robes and backgrounds are of beaten silver.

To the right of the royal gates is a large portait of the Christ, the robes again being of beaten silver. In the next panel is a painting on canvas of the archangel Michael, the patron saint of the church, while in the last panel, hidden in the picture by the pillar, is another painting of Michael with the peculiar silver casing.

On the left of the Royal Gates is a superb silver cased portrait of the holy mother and her child. Above the gates is a painting of the last supper, also silver cased. For the casing of the pictures on the screen more than 50 pounds of pure silver was used.

The ikon of St. Michael was brought to Sitka years ago in the Russian ship Neva. The ship was wrecked at the foot of Mount Edgecombe, and its entire cargo lost, save the picture of the saint which was cast upon the beach.

The last ikon visible on the right represents the Zosima and Sabbatius and is the gift of the crew of the ship Nadiednik, all of whom escaped death in a disastrous wreck early in the '70s.

When the Royal Gates are opened the great altar is visible. On this altar lies a cross made in Bethlehem, which is said to contain a particle of the holy cross on which Christ was crucified. Behind the altar is a large painting of Christ Another casing hides the wounds in the picture made by the swords of the marines of the allied squadron which made war on Russia in 1855. The church itself shows a number of paintings of new testament scenes. Among them is a large "annunciation," carved in ivory, one of the largest works of art in this material in the world.

On the left of the main church in the chapel of Our Lady of Kazan. The screen decorations include silver cased paintings of the last supper, the Christ and the holy mother and child. The latter painting is the gem of the church's collection. It is a simple and beautiful picture that cannot fail to impress anyone who looks upon it. The holy beauty of the face of this Russian Madonna once seen must forever remain in the vision of the beholder. Art critics who have seen the painting rank it no less than second to the famous Sistine Madonna. An offer of $25,000 for the painting has been refused by the church.

A portrait of Our Lady of Smolensk in this same chapel still shows the star on the face inflicted by the spear of an Indian during an uprising years ago.

The Chapel of the Precursor, on the right-hand side of the main shows many beautiful and valuable paintings. The church is also rich in marvelous gold and silver goblets, chalices and censers. Many gorgeous robes of gold and silver threat are in the vestry, including a beautiful white Paschal robe of silver and robes of gold for high feast days, the latter the gift of the conqueror of Alaska, Alexander Baranof.

WILL H. BRILL.

THE W. C. T. U.

At the last meeting of the W. C. T. U. the devotional services were held at 2:30 o'clock in the First Methodist church, corner of Fourth and Church streets. Mrs. Stella Anderson, the recording secretary, after having spent the summer abroad was present and led the meeting. The First Chapter of Jonah was read. Much thought should be placed on the sixth verse. Every Christian woman should feel the necessity of being a member of this union for it is the strong Christian mothers that are the hopes of the nation and of the world today. The membership is gradually increasing at each meeting which is very encouraging to the faithful toilers.

Mrs. Patt, superintendent of Mothers meetings reported that five had been held during the year. Mrs. Brown gave a good report of the work that had been done at the City Prison and the county jail, and as treasurer of the union the financial report was very satisfactory. The report of the treasurer of the Rescue Home since it started showed that the receipts had ben $565.61.

Delegates to the county convention was elected as follows, Mrs. Maxwell, Patt, Wyeth, Keller, Sneling, Gabkee, Fletcher and Metz. Alternates, Biles, Burge, Bradfield, Holbrook, Ashley, Kislingbury, Kiem, Mitchell and Machel Anderson.

The Rest Room was discussed and two new members were elected on committees, being Mrs. Upham and Mrs. Holbrook. The meeting was dismissed with the benediction.

BLOOD POISON

Bone Pains, Itchings, Swellings

If you have aches and pains in bones, back and joints, Itching Scaly Skin, Blood feels hot, Swollen Glands, Risings and Bumps on the Skin, Mucous Patches in Mouth, Sore Throat, Pimples, Copper Colored Spots, all run-down, Ulcers on any part of the body, Hair or Eyebrows falling out, take **Botanic Blood Balm, guaranteed** to cure the worst and most deep-seated cases. Heals all sores, stops all aches and pains, reduces all swellings, makes blood pure and rich, completely cleansing the body into a healthy condition. **Old Rheumatism, Catarrh, Eczema, Scrofula,** are caused by Poison in the Blood. B.B.B. stops Hawking and Spitting, Itching and Scratching; cures Rheumatism, Catarrh; heals all Scabs, Scales, Eruptions, Watery Blisters, by giving pure, healthy blood to affected parts.

Blood Balm Cures Cancers of all Kinds, Suppurating Swellings, Eating Sores, Tumors, ugly Ulcers. It heals the sores of worst cancer perfectly. If you have a persistent Pimple, Swelling, Stinging Pains, take Blood Balm and they will disappear before they develop into Cancer.

Pleasant and safe to take. Thoroughly tested for 30 years. Composed of Pure Botanic Ingredients. Strengthens weak kidneys and weak stomachs, cures dyspepsia. At Druggists, $1 Per Large Bottle. Complete directions. Sold in Newark by

ERNEST T. JOHNSON.

Asthma Can Be Cured

The statement of Mr. J. F. Homan, 20 E. Adams St., Chicago, proves that the worst cases of Asthma in the world are not only relieved, but are readily cured by Dr. Schiffmann's Asthma Cure. He says: "Asthma kept me in terrible misery for ten years until I used your Asthma Cure. After the first trial I was a changed man. I went to sleep that night and awoke next day much relieved and I have gotten entirely over the Asthma. It is now nine years since I was cured."

Sold by all druggists at 50c and $1.00. Send 2c stamp to Dr. R. Schiffmann, Box 894 St. Paul, Minn., for a free trial package.

EXCURSION NOTICES.

Annual Low Excursion Rates via the Missouri Pacific Railway and Iron Mountain Route.

On September 15th and October 20th the round trip rate from Cincinnati to points in Arkansas, Texas, Oklahoma and Indian Territory, will be $18.00, good for twenty-one (21) days to return. For particulars, address A. A. Gallagher, D. P. A., M. Pac. Ry., 419 Walnut st., Cincinnati, Ohio.

Low Colonist Rates West and Northwest,

Via the Missouri Pacific Railway from St. Louis. Rates to San Francisco, Los Angeles and intermediate points $30. To Portland and Seattle $30. To Spokane, $27.50. Tickets on sale daily from September 15th to November 30th. For particulars, address A. A. Gallagher, D. P. A., Mo. Pac. Ry., 419 Walnut st., Cincinnati, O.

B. & O. EXCURSIONS.

EXTREMELY LOW RATES TO DENVER—On account of the Annual Convention of the Brotherhood of St. Andrew, at Denver, Colo., the Baltimore & Ohio railroad will sell excursion tickets at rate of one fare for the round trip, plus 50 cents. Tickets good to return until October 31.

HALF RATES TO BALTIMORE, MD.—via the Baltimore & Ohio railroad.—On September 18, 19 and 20 the Baltimore & Ohio Railroad company will sell excursion tickets from all local stations west of the Ohio River to Baltimore, Md., at rate of one fare for the round trip, account Sovereign Grand Lodge I. O. O. F. Tickets will be good for return until September 28, but may be extended until October 3 by deposit and payment of $1.00.

For further information call on or address nearest Baltimore & Ohio Ticket Agent, or B. N. Austin, General Passenger Agent, Chicago, Ill.

Low rates to points in the South and Southeast, West and Northwest—On first and third Tuesdays of April, May, June, July, August, September, October and November, 1903, the Baltimore and Ohio railroad will sell Homeseekers' Excursion tickets at greatly reduced rates to points in the South and Southwest, West and Northwest.

PAN HANDLE LINES.

Reduced Fares to Columbus via Pennsylvian Lines—Account Robert Emmett Anniversary Celebration, September 19th and 20th.

Special Fares to Chicago via Pennsylvania—Account Centennial Exposition, will be in effect September 26th and 28th.

Reduced Fares to Denver via Pennsylvania Lines—Account Brotherhood of St. Andrew's National Convention, will be in effect October 3d to 7th, inclusive. For details consult Ticket Agents of Pennsylvania lines.

To Baltimore, September 18th, 19th and 20th—Account Sovereign Grand Lodge, excursion tickets will be sold via Pennsylvania Lines. For particulars consult Ticket Agents of Pennsylvania Lines.

Special Fares to Tennessee—September 17th excursion tickets to Chattanooga, will be sold via Pennsylvania lines, account Wilder's Brigade Reunion. Full particulars furnished by Ticket Agens of Pennsylvania lines.

WALDO TAYLOR,
Attorney and Counsellor at Law,
Newark, Ohio.

Will practice in County, State and Federal Courts, and give prompt attention to all business entrusted to his care. Special attention given to business of Executors, Administrators, Guardians, and Assignments and Partitions of Real Estate. Office over Real Estate office, North Side Public Square.

DR. A. W. BEARD.
DENTIST.

Office Hours—8 to 11:30. 12:30 to 5 p. m. Up-to-date methods in Dentistry. Filling, Crowning and Bridge Work and Plates of all kinds. All work guaranteed. Extracting a specialty, and as near painless as possible. Gas and vitalized air used when desired.
272 Granville street. Old 'phone 301.
Office—First stairway north of Carroll's dry goods store, North Third street.

E. M. P. BRISTER,
Attorney at Law, Newark.

Office in room formerly occupied by Joel M. Dennis, northwest corner West Main and Third streets.
Will practice in all the courts. Special attention given to the settlement of estates.

SAMUEL M. HUNTER,
Attorney and Counsellor at Law.

Office over Horner & Edmiston's Book Store, south of Doty House.
Will practice in Licking and adjoining counties. Special attention given to collections, correspondence and the business of executors, administrators and guardians.

JOSEPH RENZ,
NOTARY PUBLIC — REAL ESTATE AND INSURANCE.
Office Newark Savings Bank.
Deeds and mortgages written. All business entrusted to me will be promptly attended and carefully attended to.

JOHN DAVID JONES,
Attorney at Law.

Practices in all the Courts, both State and National. Prompt attention given to wills, conveyancing and Administrators and Guardians accounts, and all litigations.
No. 14 Lansing House Block, Newark.

R. R. Time Cards.

Baltimore & Ohio.

EAST BOUND.

Trains.	Arrive.	Depart.
106 Wheel. & Pitts. Ex	12 25 am	12 35 am
14 Wheel. & Pitts. Ex	6 05 am	6 15 am
102 Zanesville Accom	7 57 am	8 10 am
104 Balto. & Wash. Ex	12 25 pm	12 30 pm
112 Col. & Zanes. Accom	*7 15 pm	7 20 pm
108 From Columbus	8 15 pm	
8 New York Fast Ex	8 20 pm	8 30 pm
50 Zanes. Ac. (Sunday)	7 00 pm	7 07 pm
(Columbus & Newark Div.—WEST BOUND.		
105 Cin. & St. L. Ex	2 40 am	2 50 am
111 Zanes. & Col. Accom	7 10 am	7 20 am
107 Columbus Express	8 45 am	9 00 am
103 Cin. & St. L. Ex	1 30 pm	1 35 pm
115 Columbus Accom	8 15 pm	8 30 pm
49 Col. Ex. (Sunday)	9 10 am	9 15 am
NORTH BOUND.		
17 Sandusky Accom	*7 57 am	8 10 am
7 Chicago Fast Line	8 45 am	8 55 am
3 Chicago Mail & Ex	1 30 pm	1 35 pm
47 Chicago Express	7 20 pm	7 30 pm
ARRIVING FROM THE NORTH.		
14 Chicago Fast Line	6 05 am	
4 Chicago Mail	12 15 pm	
16 Sandusky Accom	7 30 pm	
8 Chicago Express	8 20 pm	
STRAITSVILLE DIVISION. DEPART.		
208 South	* 7 10 am	
210 South	* 2 00 pm	
ARRIVE.		
207 From South	*11 40 am	
209 From South	* 6 40 pm	

*Denotes daily except Sunday.
F. C. BARTHOLOMEW, Ticket Agent, Newark, Ohio.
B. N. AUSTIN, G. P. A., Chicago, Ill.
D. B. MARTIN, M. P. T., Baltimore, Md.

Pittsburgh Division. Pennsylvania Lines.

Schedule of Passenger Trains—Central Time.

Westward.	21 AM	7 AM	19 AM	3 PM	25 PM	27 PM	35 AM	31 PM
Pittsburgh lv.	1*10	4*50	*8 00	*12 25	7*15	*8 10	5*40	2*30
Wheeling Jc. "	....	....	....	....	....	....	7 32	4 17
Bowbonville "	2 40	6 12	9 32	1 53	8 55	9 35	7 45	4 30
Mingo Jc. "	....	....	9 36	2 01	....	....	7 50	4 36
Corawood "	....	....	....	f2 16	....	....	8f05	4 53
Fairplay "	....	....	....	f2 23	....	....	8f20	5 07
Cadiz Jc. "	....	....	10 15	2 45	....	....	8 38	5 25
Jewett "	....	....	....	2 52	....	....	8 45	5 32
Scio "	....	....	....	3 03	....	....	8 56	5 43
Bowerston "	....	....	....	3 16	....	....	9 08	5 55
Dennison ar	4 00	7 27	11 00	3 40	10 28	11 00	9 27	6 15
Dennison lv	4 00	7 27	11 00	3 40	10 28	11 00	6f00	5f00
Uhrichsville "	....	....	11 05	3 45	....	....	6 05	5 05
Tuscarawas "	....	....	....	f3 50	....	....	6f10	5f10
Gnadenhutten "	....	....	....	3 54	....	....	6 15	5 15
Pt. Washington "	....	....	....	4 06	....	....	6 24	5 24
N. Comerstown "	....	....	11 31	4 20	10 58	....	6 35	5 36
W. Lafayette "	....	....	....	4 36	....	....	6 48	5 50
Coshocton "	4 45	....	11 54	4 53	11 24	....	7 00	6 03
Conesville "	....	....	....	5 08	....	....	7 09	6 14
Trinway "	6	8 27	12 15	5 25	....	....	7 23	6 27
Frazeysburg "	....	....	....	5 37	....	....	7 32	6 36
Newark "	5 40	9 05	12 55	6 17	12 25	12 38	8 10	7 15
Kirkersville "	....	....	....	f6 40	....	....	8 34	7 34
Pataskala "	....	....	....	6 48	....	....	8 41	7 41
Columbus ar.	6 35	9 55	1 55	7 25	1 25	1 35	9 15	8 20
	AM	AM	PM	PM	AM	AM	AM	AM

Eastward.	36 AM	8 AM	10 AM	18 AM	6 PM	14 PM	20 PM	32 PM
Columbus lv	12*30	12*35	*7 20	*9 20	12*01	12*50	*3 20	4*45
Pataskala "	....	....	7 54	9 54	....	....	....	5 24
Kirkersville "	....	....	8 01	....	....	....	....	5 33
Newark "	1 35	8 25	10 20	1 05	....	....	9 15	6 00
Frazeysburg "	....	....	8 53	10 43	....	....	....	6 21
Trinway "	2 07	9 05	10 52	1 35	....	....	9 44	6 45
Conesville "	....	....	9 19	....	....	....	....	7 00
Coshocton "	2 25	9 31	11 12	1 56	....	....	10 01	7 12
W. Lafayette "	....	....	9 44	11 24	....	....	....	7 28
N. Comerstown "	2 50	9 59	11 36	2 19	....	....	....	7 42
Pt. Washington "	....	....	10 10	11 46	....	....	....	7 53
Gnadenhutten "	....	....	10 21	....	....	....	....	8 05
Tuscarawas "	....	....	10f27	....	....	....	....	8f09
Uhrichsville "	....	....	10 32	12 03	....	....	....	8 17
Dennison ar	3 25	10 45	12 18	2 50	3 14	10 55	8f25	
Dennison lv	3 25	10 45	12 18	2 50	3 14	10 55	5f15	
Bowerston "	....	11 05	12 36	....	....	....	5 36	
Scio "	....	11 15	12 47	....	....	....	5 48	
Jewett "	....	11 25	....	....	....	....	5 58	
Cadiz Jc. "	....	11 36	1 05	3 30	....	....	6 09	
Fairplay "	....	11f49	....	....	....	....	6 23	
Corawood "	....	12f01	....	....	....	....	6 36	
Mingo Jc. "	....	12 13	1 35	3f55	....	....	6 53	
Steubenville "	4 45	12 25	1 47	4 07	....	....	12 15	7 07
Wheeling Jc. "	....	....	....	....	....	....	....	7 16
Pittsburgh ar	6 00	6 20	2 00	3 17	5 40	5 50	1 45	9 15
	AM	AM	PM	PM	PM	PM	AM	AM

*Daily. †Except Sunday. f Flag Stop. §Sunday only.
Train No. 16 leaves Columbus *4 10 P. M., Tronway 5 21 P. M., arrives Pittsburgh 8 40 P. M.
Train leaving Dennison at 5f00 A. M. is No. 33.
Train leaving Dennison at 6 00 A. M. is No. 37.
Train No. 36 leaves Columbus §6 30 p. m., arrives Dennison §9 45 p. m. Train No. 34 leaves Dennison *3 30 p. m., arrives Pittsburgh *7 02 p. m.
rStops to let off passengers from Columbus or points west.
eStops to let off passengers from Pittsburgh.
Trains leave Cadiz Junction for Cadiz, †6 10, †8 40, †10 15, †11 36 a.m.; †3 30 and †5 25 p. m.; arrive Cadiz, †6 50, †9 05, †10 50 a m.; †12 10, †4 05, †5 50 p. m. Leave Cadiz †5 30, †7 50, †9 30 a. m.; †11 00, †2 05, †4 40 p. m.; Arrive Cadiz Junction, †6 00, †8 25, †10 05 a. m.; †11 30, †2 40, †5 20 p. m.
Pullman Vestibule Dining and Sleeping Cars are run on Nos. 21, 7, 19, 8, 16 and 14; Sleeping Cars on Nos. 26, 3, 27, 25, 8, 10, 19, 20 and 21. Nos. 6, 8, 10, 14, 18, 16 and 20 connect in Union Station, Pittsburgh, with through trains for the East. Nos. 7, 19, 21 and 27 run via Columbus to Cincinnati; Nos 7, 19, 21, 25 and 27 to Indianapolis and St. Louis; Nos. 3 and 21 to Chicago. Nos. 3, 6, 10, 18, 16, 19, 20, 33 and 37 connect at Trinway to and from Zanesville and stations on the C. & M. V. R. R.
Connection at Steubenville and Wheeling Junction for Wheeling.
G. L. PECK, General Manager, E. A. FORD, General Passenger Agent,
7-1-03.—O PITTSBURGH, PENN'A.
For time cards, rates of fare, through tickets, baggage checks and further information regarding the running of trains, apply to any Agent of the Pennsylvania Lines.

PENNSYLVANIA LINES.

Westward.

No. 25—Daily 12 25 a m
No. 27—Daily 12 38 a m
No. 21—Daily 5 40 am
No. 33—Daily except Sunday 7 15 a m
No. 37—Sunday only 8 10 a m
No. 7—Daily 9 05 a m
No. 19—Daily 12:55 p m
No. 3—Daily 6 17 p m

Eastward.

No. 8—Daily 1 35 a m
No. 10—Daily 8 25 a m
No. 18—Daily 10 20 a m
No. 6—Daily 1 05 p m
No. 36—Daily except Sunday 6 00 p m
No. 36—Sunday only 7 35 p m
No. 20—Daily 9 15 p m

J. L. WORTH, Ticket Agent, Newark, Ohio.

C. B. L. & N. ROAD.

WEST BOUND—Car leaves Newark for Columbus 6 a. m., every hour to 9 p. m. Late car for Columbus 11:15 p. m. Late car for Hebron at 10 p. m., 11:15 p. m. and 12:45 a. m.
EAST BOUND—Car leaves Columbus 6 a. m. every hour to 9 p. m. Late car for Newark 11:15 p. m.
Express car leaves Newark at 10:30 a. m. and 3:30 p. m. Daily except Sunday.
Cars leaving Newark at 7 a. m. and 5 p. m. connect at Hebron for Southbound T. & O. C. R. R. trains.
Cars leaving Newark from 6 a. m. to 8 p. m. connect at Hebron for Buckeye Lake. Last car leaves Buckeye Lake at 9:15 p. m.
D. H. PIGG, Ticket Agent.
J. R. HARRIGAN, General Manager.

Newark & Granville Electric Road.

Tr. No.	Lv. Newark.	Tr. No.	Lv. Granville
1	Power House 5 00 am	2	5 30 am
3	6 00 am	4	6 30 am
5	7 05 am	6	7 45 am
7	8 30 am	8	9 08 am
9	9 45 am	10	10 22 am
11	11 00 am	12	11 37 am
13	12 15 pm	14	12 52 pm
15	1 30 pm	16	2 07 pm
17	2 45 pm	18	3 22 pm
19	4 00 pm	20	4 27 pm
21	5 15 pm	22	5 58 pm
23	6 35 pm	24	7 22 pm
25	8 00 pm	26	8 27 pm
27	9 20 pm	28	9 35 pm
29	10 45 pm	30	11 22 pm

All cars except No. 1 leave Interurban stations at Newark and Granville.
For special car service, rates, etc., apply at office, interurban stations.
Trains 5, 6, 8, 10, 17 and 18 will take freight.
No. 5, 19 connects with Southbound T. & O. C. Ry trains.
No. 7, 23 connects with Northbound T. & O. C. Ry trains.
Sunday schedule same as week days. First car leaving Newark at 7:05 a. m.
H. D. PIGG, Ticket Agent.

Newspaper Archive®

GRAND AUCTION SALE

BUILDING LOTS AT Avalon Allotment NEWARK, O.

Tuesday, Sept. 15th At 2 O'clock p. m.

Location of Avalon Allotment.

This beautiful tract of building ground is located west of Newark on the Granville Electric Road, where the electric road leaves the highway and passes through the Showman farm, being that portion of the farm which is south of the electric road. The station being known as Showman's.

It is fifteen minutes ride from the square.

We are now grading streets through the property, dividing it into about 60 LARGE, LEVEL lots, every one of which is HIGH and DRY, making them IDEAL home sites. TWELVE of them front on the electric road and NONE are more than 600 feet from it.

Lowest Car Fare on Record.

We have made an agreement with the Street Railway Company in which they agree to give a rate of 40 trips for $1.50, a 3¾ CENT FARE to those who build their homes at Avalon and live there. This rate is GOOD FOR ALL MEMBERS of the family.

For the purpose of getting Avalon Allotment advertised and interesting builders and investors at once, we shal sell a part of the lots at auction next TUESDAY AFTERNOON at 2 o'clock.

This will be a GENUINE AUCTION, with NO by-bidders and NO restrictions as to the starting bid nor as to the number of bids required for a sale, but every lot put up WILL BE SOLD TO THE HIGHEST BIDDER, regardless of what the bid may be, making this the GRANDEST OPPORTUNITY ever offered the home-seekers and investors of Newark.

Terms Very Liberal.

$10.00 cash at time of sale; $5.00 on signing a contract within three days, and the balance $5.00 a month, with 6 per cent interest, or we give a discount of 5 per cent on the balance for cash within three days.

Free Life Insurance.

In the contract of every purchaser who carries a lot on payments we place a clause agreeing that in case o the purchaser's death before the lot is fully paid for, we will deed the lot to the purchaser's heirs without further payment or expense.

Free Presents

To those who attend this sale we will give the beautiful line of Silverware, valued at $600.00, now on exhibition in the window of The City Drug Store, West Side of the Square, corner of Main and Third Streets.

You do not have to buy a lot to get a present, but YOU MUST BE AT THE SALE.

No presents given to children.

FREE CARS for adults only leave the South Side of the Square promptly at 1:30 o clock, returning after the sale.

FREE BAND CONCERT at the sale and on the square before the cars start.

Newark is the most SOLID, SUBSTANTIAL AND RAPIDLY GROWING CITY in the state.

All real estate is advancing, and rents are advancing, so that if you remain a renter you must pay a higher rent, while if you own your home you not only save the rent money, but you also secure the advance in value on your home.

Newark is now enjoying the most RAPID growth in her history and although she is building more houses than ever before, there is the GREATEST shortage of houses ever known and when the manufacturing plants now building are completed and in operation, HUNDREDS of people will be brought to Newark and must have houses, so that it is very evident that real estate and rents are going HIGHER and that MORE houses must be built AT ONCE.

Newark is GROWING WEST more RAPIDLY than in any other direction, as it is here along the railroad that ALL new factories are locating, so that Avalon is in the line of the NATURAL GROWTH of the city and also of the GREATEST growth and as it costs five cents to ride to town from the corporation line where lots sell at $500 to $1,000 each and ONLY THREE and THREE-FOURTHS CENTS to ride from Avalon where you can buy a lot next Tuesday for JUST WHAT YOU WISH TO PAY. It is not hard to see where the houses are going to be built.

Buy one of these lots on our easy terms next Tuesday, and it will DOUBLE IN VALUE before you get it paid for.

MAKE A START NOW! QUIT PAYING RENT! OWN YOUR HOME AND BE INDEPENDENT! You can do it if you will, as it only requires a cash payment of $10.00 to make the start at Avalon Allotment next Tuesday afternoon.

WE SHALL PUSH THIS PROPERTY. Houses will be built and values will advance, and next Tuesday you can buy one of these CHOICE LOTS for JUST WHAT YOU WISH TO PAY, as we shall sell WITHOUT RESERVE or LIMIT and on the EASIEST terms ever heard of; so if you do not secure your share of the advance now taking place in Newark real estate it is because you will not, and not because you cannot, as a cash payment of $10.00 secures any lot on the property.

THESE LOTS ARE RIGHT, THE TERMS ARE RIGHT, and the PRICE MUST BE RIGHT, FOR YOU MAKE IT YOURSELF.

We bought the property for SPOT CASH, and shall convey by warranty deed, giving an ABSOLUTELY PERFECT TITLE, and have an abstract of title made by Flory & Flory who will answer any questions about the title without charge.

The Ladies

Frequently show the best judgment and are most fortunate in their investments. They are cordially welcome at our sale, and will be accorded the most courteous treatment. In fact, our sales bring out the best class of ladies and gentlemen in the community.

A half holiday will do you good, so come out and hear the band concert, get a beautiful present if lucky, and enjoy the afternoon with us, whether you are interested in building lots or not.

Remember the Date, Tuesday Sept. 15

The Hour, 2:00 p. m. Standard Time. Free Cars Start Promp ly at 1:30.

SMITH REALTY COMPANY,

Herbert W. Smith, Auctioneer.

ABOUT PEOPLE

Morris Evans, of Columbus, was in the city for a short time this morning.

Dr. Daniel Shepardson left for Chicago this morning.

Miss Edith Slaughenhaupt leaves soon for Bellefontaine Ohio.

Miss Cora Ballanger is the guest of Miss Blanche Slaughenhaupt.

Mrs. Frank Hall has returned from a delightful visit to St. Ignace, Mich.

Mrs. Walter Gray, who has been at St. Ignace, Mich., for some time, has returned home.

Mr. and Mrs. Geo. Bournan of Matoon, Ill., are visiting at the home of Mr. and Mrs. Cody on Eastern avenue.

C. C. Beckman, who has been sick for some time, left for a trip up the lakes, in the hope of benefitting his health.

The Misses Zoa A. and Winefred Fulton left yesterday for Ithica, New York. They will be in the conservatory of music this year.

Mrs. Nellie Harris, of Chillicothe, who has been visiting friends and relatives here for the past week, left for her home this morning, after having had a very pleasant visit.

Miss Grace Oldham, teacher in the public schools of Prescott, Arizona, who has been spending her summer vacation in Newark with her mother, will leave on Monday for Prescott to resume her school duties.

Mrs. Jacob Haris and Mrs. Hugh Harris and son, Delmar, of Putnam county, who have been visiting at the home of D. C. Anderson, have returned home. They were accompanied by the former's grand-daughter, Miss Lola Anderson.

C. C. Beckmann, the well known grocer and meat dealer, and son, Charles, accompanied by August Teuerrigel, the well kown carpenter, all of Newark, left this morning on an early train, for a extended trip up the lakes for their health.

Mr. and Mrs. William McKinley, wealthy and prominent citizens of Santa Anna, Cal., and Mr. Dorsey Harwood their son-in-law, a medical student of Streeter, Ill., and wife, are the guests of Mr. and Mrs. Patrick McKinney, at their home on North Williams street, in this city.

Aaron Conger of McLain county, Ill., who was a factory boy in Newark in 1852 and '53 in the woolen factory of Giffin & Colwell, and emigrated to the west in 1854, is visiting friends and relatives in Newark and Licking Co. Mr. Conger for a number of years has been engaged in the grain and stock business, and has several fine farms in McLain county, but he has retired and turned his business over to his sons.

EX-OFFICER ARRESTED.

Wooster, O., Sept. 11.—Warren Ramsey, of Orville, ex-county commissioner, was arrested today under an indictment which charges him with becoming interested in a contract for property for the use of the county while being an officer of the county.

TODAY'S MARKETS.

(G. A. Baker Co.'s Special Wire.)

Wheat:	Opening	Hgh	Low	Clos
Dec	81½⅝	82½	81¼	81¼
May	83⅞¾	83⅝	83½	83½
Corn:				
Dec	50⅛50	50⅜	50	50
May	50¼⅛	50⅝	50	50
Oats.				
Dec	37½	38	37⅜	37⅜
May	39½¾	39⅝	39⅛	39⅛
Pork				
Oct	1370	1372	1362	1362
May	1345	2350	1340	1340

CHICAGO LIVE STOCK.

Chicago, Sept. 11—Today's cattle 3,500 active and steady; hogs 14,000, active, 10 cents lower; sheep 17,000 steady.

ST. LOUIS WOOL MARKET.

St. Louis, Sept. 10—Wool unchanged; territory and western mediums 17@18c; fine medium 15@17c; fine 15@16c.

CINCINNATI.

September 10—Flour firm. Wheat firm; No. 2 red 86@86 1-2c. Corn dull; No. 2 mixed 52 1-2@52 3-4c. Oats quiet; No. 2 mixed 37@37 1-2c. Rye firm; No. 2 62@62 1-2c. Lard firm an higher at $8.12 1-2. Bulk meats firm and higher at $8.12 1-2. Bacon firmer at $9.50. Whisky: distillers' finished goods dull on basis of $123. Sugar steady.

BALTIMORE.

September 10—Wheat: cash No. 2 red 81 3-4@82c; No. 2 red western 83 3-4@84c. Corn 56 1-2@56 3-4c. New oats: No. 2 white 42@42 1-2c; No. 3 white 41 1-2@42c; No. 2 mixed 39 1-2@40c.

CHICAGO BUTTER AND EGGS.

Chicago, Sept. 10—On the produce exchange today the butter market was firm: creameries 15@19 1-2c; dairies 13@17c. Cheese steady at 10@11 1-4c. Eggs firm at mark, cases included 17@18c.

MINNEAPOLIS.

September 10—Wheat: December 80@80 1-8c, May 82 3-8c; on track No. 1 hard 85 1-4c; No. 1 northern 84 1-4c; No. 2 northern 82 1-4@82 1-2c; No. 3 northern 78@81c.

HAY AND GRAIN.

Newark Buying Prices.

Corn, per bushel	77
Wheat, per bushel (new)	75
Oats, per bushel	40

For a bilious attack take Chamberlain's Stomach and Liver Tablets and a quick cure is certain. For sale by all druggists.

FORECAST FOR OHIO

Washington, Sept 11—Today's forecast for Ohio: Fair tonight; Saturday cloudy, probably showers with cooler in southern portion

THE COURTS

Alleges Cruelty.

Lillian Gutridge has a petition in the courts of Muskingum county for a divorce. The parties were married in Brownsville, this county, in 1895, and have no children. The petition alleges cruelty and non-support.

Court Notes.

The will of Mary M. Linn, deceased of Bowling Green township, was offered for probate.

Horton J. Buxton, executor of the estate of Wm. McClain, deceased, has filed his first and final account.

Real Estate Transfers.

Lewis C. Prior and others to Howard N. Stevens, real estate in Newark township, in consideration of the last will and testament of Alexander Prior, deceased, and $1.

Wm. W. Maholm to Harriet R. Maholm, real estate in Newark, $1500.

Byron Nash to George E. Shipp, 54 acres in Bennington township, $1350.

Sarah I. Cree to John W. Cree, 37 acres in Madison township, $1 and other good and valuable considerations.

Emery H. Laughrey and Eva M. Laughery, to John W. Cree, lot 3306 in Woodside addition to Newark, $1600.

John W. Cree and Sarah I. Cree to Emery H. Laughrey, real estate in Madison township, being 37 acres, $1000.

Michael Karns and wife to Ira E. Wintermute, inlot 430 in Oakwood addition to Newark, $1 and other valuable considerations.

The Newark Real Estate and Improvement company to Mabel G Miller lot 84 in the Newark Real Estate and Improvement company's Hudson park additon No. 2 to the city of Newark, O., $375.

S. E. Rhoads and wife to Wm. P. McKinley, inlot 2260 in Buckingham & Wilson's addition to Newark, $350

Clem L. Smith and wife to Simeon E. Rhoads, real estate in West Newark, $600.

Don't delay a minute Cholera infantum, dyssentery, diarrhoea come suddently. Only safe plan is to have Dr. Fowler's Extract of Wild Strawberry always on hand.

BANK STATEMENT.

Washington, Sept 11—The comptroller of the treasury this morning issued a call for reports on the condition of national banks at the close of business on Wednesday, Sept. 9.

DR. DOWIE

Issues Warnings and Instructions to the Host Which Will Invade New York Soon.

Chicago, Sept. 11—Warnings and instructions by "Dr" John Alenander Dowie have been issued to the host which will invade New York. Among them are the following:

"Do not talk too much; do not argue any questions; do not talk about things you do not understand: remember that you are to approach New York with great respect; remember that the people of New York are intelligent; remember that there are multitudes there who desire to know and to do God's will better: remember that although New York has a large average church attendance it is not regular, for the average New Yorker is without religious concern and ungodliness is rife on every side; remember that the unscrupulous dealers on the New York Stock exchange are the real curse of the country, and let us all pray we may bring many to give up their evil ways and lead a good life."

TERRIFIC

Is the Gale Which is Sweeping the British Coast Today—Many Ships Wrecked.

London, Sept. 11—The terrific gale which began yesterday is sweeping the coast today with a velocity of 70 miles an hour. Many ships have been wrecked and several are missing but no loss of life is reported yet.

ARRESTED JETT

Cynthiana, Ky., Sept. 11—Judge Osborne has certified to the state treasurer that Sheriff Woodson McCord, of Clark county, is entitled to the reward of $500 offered by Governor Beckham for the arrest and conviction of the assassin of J. B. Marcum. Sheriff McCord arrested Curtis Jett.

THE CANAL TREATY.

Panama, Colombia, Sept. 11—Senator Caro, one of the most prominent leaders of the anti canal treaty forces, is now showing a conciliatory spirit and is actively engaged in promoting harmony and good feeling between Congress and the executive.

In order to prevent the extinction of the chamois in the Swiss alps a law has been passed in Grisons, Switzerland, prohibiting the shooting of chamois in the mountains. A real chamois skin is now worth $50.

NEWS IN BRIEF.

Fred Buxton's Building.

Fred Buxton will construct a stairway on the east side of his store building, corner of Prospect and Broadway, Granville.

Buckeye Lake Dance.

The Alfretta club will dance at Buckeye Lake tonight, going there on a special Buckeye Lake car leaving Newark at 7:30 o'clock.

Stine Will Recover.

Edward Stine who was shot by Orrin Nichols several weeks ago, and who was thought to be dying several times, is improving and his recovery is now only considered a matter of time.

Quarterly Conference.

All members of the quarterly conference of the East Main street United Brethren church are requested to meet in the parlors of the church Saturday night at 7 o'clock. Important business. J. B. Bovey.

Long Switch Completed.

The long switch on Church street extending from Sixth street to Fourth street is nearly completed, the rails being all in place and work on the curve at the Methodist church corner having been commenced.

Opening of School.

The Newark city schools will open for the fall term Monday morning, September 1. Saturday afternoon at four o'clock there will be a general meeting of the city teachers at the High school and all are requested to be in attendance.

Coming to Auditorium.

Manager Rosebraugh of the Auditorium, today booked Levis' big production of "Uncle Josh Spruceby," for September 18. This is one of the most popular shows on the road and will undoubtedly be greeted by a large audience.

Carriers Will Meet.

On Saturday evening an important meeting of the members of the Rural Free Delivery Licking County association will be held in the postoffice at Granville. This organization which has recently been formed in this city is now in a flourishing condition.

Mrs. Toney's Funeral.

Charles A. Toney has just returned from Cincinnati, where he was in attendance at the funeral of his mother, Mrs. Elizabeth Toney. The interment was made in the cemetery at New Richmond, O. Mrs Toney was 72 years old, and is survived by four sons and four daughters

Will Preserve Order.

Chief Sheridan told Manager Rosebraugh the other day that he would see that order is maintained in the Auditorium galleries this season. The chief is making good and will keep it up all season. Theatre goers will be glad to know that they may visit the theatre without being annoyed by the youngsters in the gallery.

Harvest Festival.

The local staff of the Salvation Army will hold their annual harvest festival in this city on September 19-22 inclusive. Ensign W. A. Brindley, the commanding officer, 116 Vale street, has issued a request for donations, all of which will be received any time most convenient to the donor. The army, since having been stationed in Newark, has done much good.

Walter Derby's Funeral.

The funeral of Walter Derby, son of Professor S. C. Derby of Ohio State University, who was drowned in Buckeye Lake on Wednesday morning, took place Friday morning, the services being held at the family home, 93 Fifteenth avenue, Columbus. His fraternity brothers, members of Lambda Nu, acted as pall bearers. The body was recovered at Buckeye Lake Wednesday evening.

WANTED

A MAN WHO CAN DRINK VERY FREELY

Without Becoming Intoxicated — A Good Job in Chicago Now Awaits Him.

Chicago, Sept. 11—If there is a man in the country who will engage to sample all the liquor in Chicago and still retain reason enough to report intelligently to R. M. Patterson, the pure food commissioner, he can secure a lucrative position by applying at Mr. Patterson's office.

The food commissioner is determined to investigate the drinks which are served in the Chicago saloons, but the ways and means are what are causing him the trauble.

"Hardly a day passes that some German does not tell me how bad the beer in Chicago is, and every Kentuckian of my acquaintance has been protesting against the whiskey," the commissioner said.

"A woman was responsible for my determination. She called here one day and said her husband had developed into an arsenic fiend. She said he began by drinking beer. She claimed the drug was placed in the beer and that after awhile the beer was not strong enough and the drug became a necessity. Now if there is arsenic in one brand of beer it is possible that there is arsenic in two brands

"Then the coloring in whiskey is injurious. The evils must be remedied, but I am afraid it is going to be a hard task."

There are four millionaires in Britain to one in France.

When School Begins

You Are Reminded to Prepare The Boys and Girls for School

All the energies of this big store will be practically devoted to supplying their wants this week Bring the little ones tomorrow. We will have the right kinds of School wearables for them and at the right prices.

BLOUSE SUITS

Norfolk School Suits.

THE

Great Western

South Side Square.

ADVOCATE "WANTS"

Three Lines, 3 Times, 25 cents.

FOR SALE.

For Sale—Fine fall roses for sale at 210 Eddy street, near Granville. Price 10c per dozen. Mrs. A. McClatchey. 9-10-3t*

For Sale—Grocery stock, fine location. 100 good customers, fresh stock. Inquire at O. W. Patrick's law office, 13 1-2 South Park Place 9-10-d3t

For Sale—7 room house on Buena Vista St. Lot 60x124 feet. $1200 Balance same as rent. A bargain this week only. Newark Real Estate & Improvement Co., 14 N. Pork Place. 9-10-d3t

For Sale—Country home near city on monthly payments. 8 or more acres with or without house. City property on same plan. J. E. Snelling room 25 and 26 Lansing block. 9-9-3*

For Sale—Modern 8 room house on Gay street, will sell this property at a bargain if sold soon. See Thos. A. Evans, 35 1-2 S. Park. 9-4-6t*

For Sale—Good lot on North Fourth St. $750. 6 room house on Wing St. $1200. 5 room cottage on Oakwood avenue $1400. Modern dwelling on Hudson avenue $3200. Modern dwelling on North Fifth St. $5,000. Good double house on West Main St. $3000. Good 7 room house, Second St. Hill $1500. Good lots for sale on terms to suit purchasers. Fred C. Evans, No. 33 1-2 W. Main street. 9-5-d6t

For Sale—One surrey and double harness, one road wagon and harness, one work team, wagon and harness all complete and at a bargain. Inquire at Dillon's grocery, or C. C Rankin. 9-4-6t

For Sale—Brick residence, 14 rooms, No. 137 E. Main st. Small 5 room frame dwelling on rear of lot. $3500 cash takes them both. Enquire of Otho E. Meyer, 19 North Morris st. 9-2-d1m*

For Sale—7 room house on Indiana street. Almost new, all modern conveniences. Newly and recently papered. Premises inclosed by good fence. See J. A. Chilcote at Adams Express office. 7-16-dtf.

LOST AND FOUND.

Lost—On Sunday a breastpin between 46 Penny Ave., and East Main St. church. Return to 46 Penny Ave. and get reward. 9-9-d3t

Lost—A black silk watch fob, gold locket with initials "J. E. M." in monogram. Finder will be rewarded by returning to Joe Miller, Advocate office. 9-8 dtf

Typhoid Epedemic.

Indianapolis, Ind., Sept 13—Norwood, a mile and a half southwest of Indianapolis, is stricken with typhoid fever. Agents of the flower mission society, who visited it Thursday, found that half of the families are afflicted. The settlement will have to look to the state or county for assistance, as it is outside the city limits. Most of the stricken people are penniless and great sufferings is reported. In one family the conditions were found to be especially appalling as a husband, wife, his aged mother and two young children are critically ill of the disease and are living in two small rooms with no help but a little daughter, who in a childish way, has been trying to nurse the afflicted ones

Wink the Wizard.

MISCELLANEOUS WANTS.

Zulu Palmist, Clairvoyant, 58 South Third street. If you are in trouble why not consult the best? What Zulu tells you comes true. 9-11-d3t

Wanted—Girl to do general housework. Apply at 142 West Church street. 9-11-d3t

Wanted—Young men to sell books, magazines, cigars, candies, fruits and papers on railway trains. Apply at Union News Co.'s office B & O. depot. 9-11-2t*

Wanted—Girl or woman to do lighthouse work. Good wages, pleasant home, centrally located. Inquire at room 12 Lansing House. 9-11-dtf

Wanted—Boy to help in lunch room at night. Inquire at Stag, South Side Square. 9-10-3t

Wanted—Stogie makers and rollers. Address J. A. Black, Ashland, O. 9-10-d3t*

Wanted—A girl to do general housework, small family. Inquire No. 52 East Locust street. 9-10-d3t*

Wanted—A good girl at the Columbia Hotel. 9-10-3t

Wanted—A girl for general housework at 118 West Main street. 9-10-d3t

Wanted—A dishwasher at Manhattan Hotel. 9-10-d3t

Wanted—Dirt for filling. Apply to C. C. Rankin. 9-10-3t

Wanted—Nurse girl. Mrs. Robt. M. Davidson, 50 North Third. 9-10-tf

Wanted—Dish washer at Ford hotel at once. 9-9-d3t

Wanted—A good girl for general house work. Apply to Mrs. J. W. Youngman 95 East Church St. 9-9-3t*

Wanted—Men to cut corn. Call on or address Frank Varner 2 1-2 miles south of Newark. 9-9-d3t*

Wanted—Your order for poultry of all kinds, alive or dressed in single or dozen lots. Satisfaction guaranteed. Drop us a postal; no phone. Thos. H. Jones, R. R. 2 Newark, O. 9-3d12t

Wanted—Piano scholars by a competent teacher. Terms reasonable. Call at Miss Sabena Hirschberg's, 35 Pearl street. New 'phone 212. 9-2-tf

Manufacturer—Wants reliable man to deliver and collect: horse and wagon and $150 deposit necessary: $21 a week and expenses; permanent. Franklin, box 78, Philadelphia, Pa. 9-8-d6t

I move and raise houses. Careful and Prompt work done. Prices are right. D. Pendleton, 198 Elm st. 8-17-1m*

FOR RENT.

For Rent—Thornville, O., hotel. or Hotel and livery stable together. Buildings new and first class. Terms reasonable. Call on or address, R. E. Alspach, Thornville Bank, Thornville, O. 9-10-dtf

For Rent—House of 7 rooms on S. Fourth St. Call on Mr. C. Kammerer 66 S. Fourth St. 9-10-d3t*

For Rent—Ten new houses, one story room. Charles C Rankin. 9-4-6t

For Rent—A four room flat in the Avalon. All modern conveniences. Enquire of C. W. Miller, attorney. 9-tf

Room for Rent—A large room fronting on Lancing alley, with basement 28 x85, ready to occupy. This room is located the best in the city for any busines soutside of retailing. W. S. Wenant. 8-28-tf

THE NEWARK DAILY ADVOCATE
Published by the
ADVOCATE PRINTING COMPANY.

J. H. NEWTON, Editor.
C. H. SPENCER, Associate Editor.
A. H. PIERSON, Business Manager.

Terms of Subscription:

Single copy.....2 cents
Delivered by carrier, per week.....10 cents

If Paid in Advance:

Delivered by carrier, one month.....$ 40
Delivered by carrier, six months..... 2 25
Delivered by carrier, one year..... 4 50
By mail, strictly in advance, one year.. 3 00

All subscribers who arrange to pay at the office are subject to a call from the collector if payment is not made when due.

Democratic State Ticket.

United States Senator,
JOHN H. CLARKE, Cuyahoga.

Governor,
TOM L. JOHNSON, Cuyahoga.

Lieutenant Governor,
FRANK B. NILES, Lucas.

Supreme Judge,
EDWARD J. DEMPSEY, Hamilton

Attorney General,
FRANK S. MONNETT, Franklin.

State Treasurer,
VAL. DAHL, Fayette.

Auditor.
CHAS. A. KLOEBE, Auglaize.

School Commissioner,
J. H. SECRIST, Putnam.

Member Board of Public Works,
T. H. B. JONES, Lawrence.

For State Senator,
E. F. GWYNN, of Delaware.

DEMOCRATIC COUNTY TICKET

Representative.
W. D. BENNER.

County Treasurer.
W. N. FULTON.

Commissioner.
FRANK SHOWMAN.

Clerk of Courts.
JESSE W. HURSEY.

Infirmary Director.
BURR D. JACKSON.

Secretary Hitchcock cannot understand why all this fuss is being made over the swindling of a few Indians.

General Leonard Wood has seen thirty days actual service, but in four years he has risen from an army surgeon with the rank of a captain to a brigadier general, very nearly the senior brigadier, over the heads of several hundred seniors who had served all through the civil war.

Tom L. Johnson stands on a platform that is plain and specific; a platform that says something and means it. Johnson is so outspoken and frank in his position on all the questios of the day, state and national, that no one can support or oppose him mistakenly. In the campaign just opening all know exactly where Mr. Johnson stands and this element in his character adds strength to his candidacy daily.

A personal letter received by Judge E. M. P. Brister from a friend who lives in Cleveland, and who has considerable insight in politics, says "I do not think that the state was ever in a more prosperous condition for Democracy to win since the time Campbell was elected. Here in Cuyahoga, Mark Hanna's own county, the Republicans are mightily scared. It is like poking a stick into a hornet's nest to say a word to one of them."

The fight in Ohio this fall may be properly confined within the borders of the state. Questions of taxation, the government of cities and the essential questions of trusts and public franchise form the predominant features of the battle. Upon all of these things Tom Johnson the Democratic nominee is outspoken and fair, while the opposition is reticent and evasive. No one has heard Mr. Herrick announce himself upon tax matters. No one has heard him declare for the poor man against the rich corporations. Mr. Herrick is on the other side. If elected governor it may be expected that he will use his influence for the class which he represents.

NEW YORK CITY POLITICS.

Mayor Low, of New York, has been nominated a candidate for re-election on the fusion ticket. On the first election this fusion was successful, and it is a formidable movement at this time, but by no means certain of success. There is a Democratic majority in the Greater New York of 100,000, if the party holds together, and that is the decisive problem. The mayor is not believed to be as strong in the fusion line as he was at the first election. From present appearances the Democratic candidate will be George B. McClellan, member of Congress from the Twelfth New York district. He is a young man, the son of "Little Mac" of Civil War fame, and has had a varied and successful political career for so young a man. It is believed he will have the support of the Democrats who seceded two years ago to support Mr. Low. Tammany has been solidified and enlarged, and is believed to be stronger now than at any time in its recent history. The election will excite National interest, and with that in Ohio is the only one that will add life to a dull political year.

THREE QUESTIONS

That Were Effectively Discussed by Tom L. Johnson At the Akron Campaign Opening.

At the campaign opening by Tom L. Johnson at Akron on Wednesday night, the Democratic candidate for Governor presented the three leading issues before the people of Ohio this fall in a manner that cannot fail to influence candid voters of all parties. Mr. Johnson said:

"We have in this campaign three great questions to present to the people of Ohio. These are the questions of home rule, equitable taxation and the destroying of the unholy, if not corrupt, alliance between certain mananagers of the Republican party and the owners of valuable special privileges. No one denies that every locality should have the right to control its own local affairs. The justice of local self-government is universally conceded. This is also true of equitable taxation. And no one claims that we have either local self-government or a system of just taxation.

"Some men will deny that there is a corrupt alliance between some Republican leaders and the owners of valuable special privileges in this state. But our hope of success not only for the Democratic party, not only for the government of the state of Ohio, but our hope in Republican institutions rests on this fact: that when the people realize the existence of this conspiracy they will not only resent it, but by their votes destroy it. Such bargains and intrigues cannot stand exposure.

"The city of Cleveland furnishes an excellent illustration of the issues of the Democratic party in this campaign. Cleveland has become known as the most completely enjoined city in Ohio. Since I have been mayor, 15 injunctions have been issued against the city, in the interest of the owners of valuable special privileges, like the street railroads and the gas and electric light companies. And after each injunction, the Democratic pluralities have been larger than before.

"Senator Hanna, who is financially interested in some of these public service corporations, with the aid of Attorney General Sheets, has been able to prevent the city from compelling the public service corporations to pay their just share of the taxes.

"The last injunction issued against Cleveland, strikes at the very liberties of the people. Senator Hanna, through this attorney general, secured an injunction restraining the people of Cleveland from expressing their opinion as to whether they would operate their own electric light plant or allow it to be operated for private profit. The injunction prevented the election.

"The municipal code which foisted on all the municipalities of the state Boss Cox's board plan of government, by some slip, had left in it a provision allowing cities to have their own electric light plant if they desired it. It was certainly an oversight. If the men who made the code had only thought of it, they would have left us in the same position as we are in respect to street railroads. The state laws are such now that it is impossible to build a municipal light plant unless you are skillful enough to dodge the injunction.

"Senator Hanna is standing for vindication. He stands for vindication on that variety of municipal ownership which through the ship subsidy proposes to pay into the pockets of Mr. Hanna's friends from ten to fifteen million dollars annually in ship subsidies. He stands as opposed to allowing the people of Cleveland to express their will as to whether they desire an electric light plant. I will be satisfied with the verdict of the voters."

THE CANAL TREATY.

The Colombian congress is discussing a bill to authorize President Marroquin to negotiate a new canal convention with this country and the stipulations contained in the measure are kindly conveyed by wire for American inspection. It is not likely that the bill will be passed, and certainly it is not likely that this Government would ever consent to agree to the rapacious provisos. The main new feature, and the one betraying the motive of the whole scheme, is a clause doubling the amount to be paid for the concession—making it $20,000,000. Another condition is the payment each century of 25 per cent more in the way of premium and rental. This might be endured, as the first allowence for rental was not more than the revenue from the railroad which was taken over, but this is now to revert after 64 years, with the privilege of renewing the lease after another exhibit of extortion. It is not yet settled that common sense will permit defeat by the present treaty. Should failure to ratify be assured by September 22 this Nation cannot afford to commit any undignified act. Talk of fomenting secession in Panama, or exercising an idiotic theory of eminent domain, should cease. This kind of gibberish has had its share in effecting the present reluctance to ratify. Some people forget that the big United States has no right to badger little Colombia.

ANNOUNCEMENT.

We wish to announce to the speculative public of Newark that we are located here with superbly fitted offices under the management of Wm. J. Cashill and are prepared to give the finest possible service in stocks, grain, provisions and cotton. Our service is unsurpassed, and is very much different from the telephone service which has been used by brokers heretofore. Telephone or telegraph at our expense. Direct wires to Chicago and New York.

J. B. LOCKBRIDGE & CO.,
9-10 2t 11 1-2 West Main st.

Oysters received at Kuster & Co.'s restaurant. 9-9-3t

Wink the Wizard.

KEPT GREEN

Was This Grave For Twenty Years When Man Supposed to Have Been Buried Returned.

Griffin, Ga., Sept. 11—John W. Reid, whose supposed grave has geen kept green for 20 years by mourning relatives, has returned to his old home alive and well. Reid belongs to one of the wealthiest families in the state, and he himself owned a large fortune at the time of his supposed death and burial 20 years ago. His case outrivals Rip Van Winkle in human interest and pathos.

When a young man Reid was married to one of the fairest daughters of the state, but they separated and Reid went West over 30 years ago Shortly after Reid's departure his wife secured a divorce and married again. She is still living, with several children, one of them by Reid.

Ten years after Reid's departure for the West a dispatch came to his relatives here that he had been killed in a fight in Texas, and his supposed remains were brought to Griffin and interred in the family burial ground. It is said that the casket was opened and the body identified as that of "Jack" Reid. His relatives mourned his death, and a woman, claiming to be Reid's second wife, came from Texas with the remains and went to the funeral. The larger part of Reid's wealth went to this woman, who returned to the West.

Wednesday night J. W. Reid returned in the flesh. He is aged and bent, but he is John Reid, and his friends admit the truthfulness of his assertion that the body resting in the city cemetery is that of an unknown man. Reid claims to have been living in Central and South America for many years past and has accumulated a large fortune. He left Lima, Peru, nine weeks ago, and reached his old home Wednesday. He has a sister living at Griffin, Mrs. Charles G. Mills. When asked about the fraud perpetrated upon his relatives in sending the remains of another, pretending they were his, he replied that he knew of the circumstances, but would not give his reasons for allowing the deception.

"Hurry Up." 8-29-d12t

$100,000 CAPITAL.

The Newark Trust company has money to loan. If you wish to borrow money consult the officers of the company: Doty House block, Newark, O. The Newark Trust Co., offers the best terms, lowest rate and greatest privileges to borrowers. You can save money by borrowing from this company.

GRASSHOPEDS GOT ALL.

Santa Fe, N. M., Sept. 11—Grasshoppers have destroyed the crops of the Picuris Indians in Taos county, and the Government will have to help them over the winter and supply them with seed grain next spring.

The Non-Irritating Cathartic

Easy to take, easy to operate—

Hood's Pills

CONDENSED

LATE ADVOCATE TELEGRAMS BOILED DOWN

Late News Dispatches Telling of Important Events in a Very Few Words.

London—Enormous damages was done to property in the interior of England and along the sea front yesterday. Heavy floods are reported from Wales and snow is falling on the Grampian hills in Scotland.

Washington—This government has instituted proceedings for the extradition of Leopold J. Stern, the Baltimore contractor, who disappeared when indicted by the grand jury in this city and who was found recently at Toronto, Canada.

Spokane, Wash.—Bank robbers broke into the bank of Downs, Wash., and blew the doors off the safe, which is said to have contained about $5000. The robbers got nothing.

Jackson, O—During high windstorm the building occupied by the Jackson Foundry and Machine shops was almost demolished.

Ardmore, I. T.—An engine and 14 gravel cars went through a bridge near Hugo on the Arkansas and Chostaw road, killing four of the crew.

New York—Bearing the bodies of 300 soldiers who sacrificed their lives in the Philippines, the transport Kilpatrick is expected hourly from Manila by way of the Suez canal.

Murray City, O.—John Mamet, a saloonkeeper, attempted to kill Marshal R. A. Sturtees because he had been arrested and fined for keeping his saloon open on Sunday, and was himself shot and probably fatally wounded by the marshal.

Crestline, O.—Michael Schreiver, a passenger yard switchman, today received a valuable gold watch from the railroad directors as a reward for his heroism in saving the Pennsylvania limited from a wreck.

BY TRAMPS

BOY WAS SEIZED AND THROWN INTO CAR

Bound and Gagged He Was Carried From Cleveland to Buffalo and Finally Released.

Cleveland, Sept. 11—Arthur Sinclair, 16 years old, 162 Davenport street was seized by tramps, locked in a box car with them, stripped of his coat, vest and shoes and held prisoner from Cleveland to Buffalo.

During the summer school vacation he has been employed by the Brown Hoist company. Wednesday morning he left home to go to work. While crossing the Lake Shore tracks he was accosted by two tramps who inquired the way to Union depot. He walked up the track a short distance so that he might better indicate the direction the men should take. About to leave them he was seized and thrown into a car. This was shortly attached to a train bound for Buffalo. The boy pleaded in vain to be released. The tramps beat him and removed part of his clothing. At Derby, N. Y., they jumped from the train, leaving the boy bound and gagged. The car was left in the yards at Buffalo. Children heard young Sinclair moaning and notified the police. They liberated the boy.

The lad had never been away from home over night before and his parents searched the city with the aid of the police but got no trace of him. Receiving word from the Buffalo police the boy's father left for that city today to bring his son home.

On Catamount Hill, at Colrain, Mass., a monument has been raised to mark the site of the first flag raised over a public school house in the United States. The flag in question was displayed in May, 1812, from a log school house which stood on the hill.

STAPLEMAN

Drilling Machine Company Has Been Organized to Manufacture a Mining Machine.

The Stapleman Drilling Machine company, of Columbus, is a recent incorporation organized for the purpose of manufacturing and selling the machine from which it derives its name. The principal stockholders of the company reside in Columbus, but Herman Stapleman, the inventor and patentee of the machine, lives in Newark. At present a number of the machines are being made in Zanesville by the Zanesville Mining Tool company, as they are prepared to do such work, and no proper place or outfit for making the machine could be found in this city. The president of the company, Mr. M. A. Corbett of Columbus, Mr. Webber of Columbus, and Mr. Julius Juch of this city, who are stockholders, went over to Zanesville Friday morning to see the machine tested. It is said to do the work perfectly and is bound to be an important factor in the industrial world. It has been suggested that it would be a good idea for the Board of Trade of Newark to look after the manufactory and procure the same for Newark.

At the burial of a South London man his six dogs, draped in black, followed the cortege.

NEARBY TOWNS

ELECTRIC ROAD RIGHTS OF WAY BEING SECURED.

Mt. Vernon Accident—Storm News—Delaware Woman Fatally Hurt. Senatorial Convention.

Mt. Vernon, Sept. 11—Dr. J. F. Shrontz and Mr. Frank Elliott have commenced taking up private rights of way for an electric railroad from Gambier to Wooster, this being the link by which it is proposed to connect Newark and Mt. Vernon with Cleveland. The promoters of the Mt. Vernon-Newark line have received so much encouragement that they have reason to believe that this road will be commenced within a few weeks.

SKULL FRACTURED.

Mt. Vernon, Sept. 11—Miss Elzadia DeVoe had a narrow escape from death in a runaway. She was thrown from a buggy and her skull was fractured.

PETER HOPPER FOUND.

Centerburg, O., Sept. 11—Peter Hopper, the old man who wandered away from his home at Ashley about a week ago, was found after a search of four days near North Woodbury. When found he was wandering around in an orchard without coat or shoes.

DELAWARE STORM.

Delaware, O., Sept. 11—During a heavy storm yesterday afternoon lightning struck the barn of John Lyons and fire consumed the structure, containing two mares, two colts and two stallions, all of which perished in the flames. Loss, $4,000, with less than $1,000 insurance.

George Miller's brick house was damaged by having one end blown off, and one of his barns was completely demolished. Near by ex-Congressman Lybrand's new barn, just finished after a recent fire, was lifted off its foundation and set down on a different location. Miller's loss is $2.00, with small insurance. Lybrand's is covered by insurance.

GASOLINE AND A MATCH.

Delaware, O., Sept. 11—Mrs. Alice Degood sustained injuries from which she may die in an attempt to draw a vessel of gasoline with one hand while she held a lighted match with the other. She is a widow and manages the Lybrand village store, which was owned by her recently deceased husband, A. C. Degood.

FOR HURST'S SEAT.

Coshocton, O., Sept. 11—The Republican Senatorial Committee of the 18th-19th district will meet in Newcomerstown today to fixt a place for the convention to name a candidate for Senator Hurst's seat. A. C. Denboe of Monroe, is the Democratic candidate.

FATAL AT MILLERSBURG.

Millersburg, O., Sept. 11—A tremendous storm struck this section yesterday afternoon and destroyed the peach and apple crop. Irvin Uhl was instantly killed by the fall of a windmill, and Mrs. Frank Anderson, while driving in the road was hit by a limb of a tree and will die from a broken back.

MERRY GO ROUND WRECKED.

Zanesville, O., Sept. 11—The second day of the county fair resulted almost as disastrously as the first, when the auto accident occurred. A terrific wind and rain storm struck the grounds, and the large crowd of more than 10,000 people pushed panic stricken for shelter.

At the time the storm broke, about 4 o'clock, a merry go round was in operation, carrying the usual crowd of children. The wind hit the tent with sufficient force to wrench it, and the heavy canvas and suporting poles fell with acrash.

Holston Tom, the little son of Mr. and Mrs. Harvey Tom, suffered serious injuries, and was removed to his home in an unconscious condition.

NEW BETA HOUSE.

Granville, O., Sept. 11—The Alpha chapter of the the Beta Theta Pi fraternity is now located in its new home which is one of the finest chapter houses in the state. Last winter the Beta house was destroyed by fire but from the ashes has arisen a beautiful structure that is in every respect well adapted for the use of the fraternity. The spacious house which is nicely furnished, is surrounded by a broad porch and a large lawn which add both to the comfort and the beauty of the place.

NO WATER

Made It Necessary to Shut Off All the Lights and Consternation Then Prevailed.

Cripple Creek, Colo., Sept. 11—Consternation was caused in the camp last night by the shutting off of practically all lights, due to the cutting off of the water supply, which comes from the city of Goldfield. The La Belle company, which furnishes the light, had had trouble with its employes, who walked out. A non-union force took their places and work went on uninterruptedly during the day, but when the night shift came on it was found that no water was being received, the water commissioner of Goldfield, who is a union man, having shut it off.

The excitment was added to when a large quantity of dynamite was exploded on the Chance claim. No damage was done.

Five arrests were made by the troops yesterday.

The Blood is the Life

Thus said one of the greatest physicians of modern times. If the Blood is pure, then the individual is strong and healthy. If the blood is impure, then there is sickness and decay in the whole system. The duty of the Kidneys is to filter the blood, which circulates through them for that purpose, cleansing it from all impurities, worn-out matter and uric acid, collected in its journey from the heart through the system. To purify the blood we must first be sure that the Kidneys are in order. We cannot get pure water from a foul filter, neither can we get pure rich blood from diseased Kidneys. If the Kidneys are out of order, they cannot filter the impurities and uric acid from the blood, resulting in Rheumatism, gout, pain in the back, urinary troubles and kindred diseases. IRVING'S BUCHU WAFERS cure Rheumatism to stay cured, by removing the cause. They put the Kidneys in a healthy condition, enabling them to discharge the blood to the heart pure and healthful, with all uric acid, the presence of which in the blood is the cause of Rheumatism and all other blood diseases, eliminated. Mr. John Knowlton's experience, which he relates in a recent letter, is just the same as many others who have written in thankfulness for their cure. Mr. Knowlton's says:

"As a sufferer from chronic Rheumatism for nearly twenty years, I think I may safely say that I have tried almost a hundred remedies; old women's recipes, physicians' prescriptions and patent medicines. Many of them relieved me for a time, but the first slight cold brought back the Rheumatism. One day I picked up a circular of Irving's Buchu Wafers and started to read it. I was not much interested at first, but when I began to read how the kidneys were responsible for Rheumatism, I began to pay attention and the common sense statements made such an impression that I immediately bought a box. Well, I took the whole box and had no Rheumatism for a month, but a slight cold brought it back, but not so bad as previously. This encouraged me, and I bought six boxes. I took them all faithfully, and it is now nine months since I had a twinge of the Rheumatics, so that I feel that I am really cured. After the experience that I had with other so called remedies for Rheumatism, you will understand how glad I am to be able to testify to the merits of Irving's Buchu Wafers. They certainly did all that is claimed for them in my case."

IRVING'S BUCHU WAFERS are nature's own remedy for the cure of Bright's Disease, Congestion of the Kidneys, Bladder troubles, Dropsical Swellings, Gout, Gravel, Jaundice, Diabetes, Female Complaints and Irregularities, and are a positive cure for all Diseases and Blood Impurities which are directly or indirectly traceable to deranged action of the Kidneys. They are pleasant to the taste, being sugar coated, and are prepared by the Irving Drug Co., Philadelphia. Price, fifty cents. There are many imitations of the IRVING'S BUCHU WAFERS on the market, but do not be satisfied with anything but the genuine.

Sold by E. T. Johnson, A. F. Crayton and City Drug Store.

What the Public Says.

It makes no difference who you ask, man, woman, or child, where is the best place to buy shoes, their answer is always at The Sample. And when you see the vast lines of fine shoes and styles, that our store is crowded with for fall trade at the most satisfactory prices, you will readily see that the answer to the question is a correct one.

See all those new pretty styles in all kinds of footwear. Nothing but the best stocks goes in these fine shoes. Notice our display windows, and when you wanthe swellest pair of shoes in town for the coming season. We have just what you want. Come in and see

The Sample.

H. BECKMAN, PROP. 9 SOUTH THIRD ST.

Headquarters for School Supplies.

The New York Racket Store.

20 West Main Street.

We are adding new goods daily. Call and see us.

Ladies $20 Suits $14.50 and $15.

Pure Beer

Is wholesome because of the nourishing qualities of malt and the tonic properties of hops. No household is complete without

Consumers Beer.

ANTISEPTIC, GERMICIDE AND TONIC — **VETTER DYSPEPSIA REMEDY** — Flesh Producer 50c & $1.00 Manufactured in Cleveland, O.

DR. R. A. BARRICK
DENTIST.

Three specialties, good advice, first class work, and moderate charges. If you want good work one trial is all I ask. Work and charges warranted to be satisfactory. Vitalized air administered for extracting teeth without pain.
Office 19½ North Third St., Newark, O.

Offenbaker's will open a first class restaurant at 221 E. Main street, Sept. 12; will serve meals and lunches at all hours. All are invited to call and see us. 9-10-3t*

BEAUTIFY YOUR HOME.

With Paint. With Varnish.
Paint the floors, paint the doors,
Paint and varnish make old things new
It will save you lots of labor too.
Try the Star Paint Shop for anything that Paint or Varnish will do.
Paint Outside. Varnish Inside.
Phone 746. Shop, 35 N. Second street.

Fall Clothes

THAT ARE

Up to the Hour

The Most Fashionable Clothing in Newark on Sale at

EMERSON'S

Critical Dressers Pronounce Our Fall Garments Models of Graceful Lines and Attractive Appearance.

Men's Fall Suits and Overcoats.

All of the New Styles and Patterns, Handsomely and Reliably Tailored.

School Suits from 6 to 16 years, made up well, good patterns, $1.50, $2, $2.50, $3, $3.50 $4, $4.50 and $5.

Each year hundreds of parents visit the ***Children's Department*** at Roe Emerson's and purchase their boys outfit for the Fall and Winter. No urging is necessary for them to come, but you who have never visited this department we extend a special invitation to come and bring your boys and little ones.

Suits from 2 1-2 years to 17 years.
Sailor Suits, Double Breasted Suits.
Russian Suits, Three-piece Suits.
Russian Norfolks, Norfolk Suits,
Vestee Suits.
Remember this is the place to get the famous Black Cat Hose for the boys
Boys Waists 25c up.
Boys extra knee trousers 25c up.
In fact everything for the boys outfit

Young Men's Suits and Furnishings. All the new, nobby patterns and perfect fitting.

Underwear for Early Fall. A nice weight.

MEN'S HATS—Swell effects in Soft and Stiff Hats.

MEN'S AND BOY'S CAPS 25c up.

EMERSON'S

In this package you get both liquid and powder. This is the Large Size.

WINDER

OHIO MARKSMAN WINS LEECH CUP MATCH

At the Sea Girt Shoot—Made a Fine Record on Rifle Range— The Scores.

Corporal C. B. Winder of the Sixth Ohio regiment, Bdoomdale company, who was a conspicuous figure in the recent division encampment of the Ohio National Guard at Newark, has captured the Leech Cup prize at Sea Girt, N. J. Winder, America's crack marksman, made a score of 94 out of a possible 105. Two hundred and sixty-one expert riflemen entered this competition, which was open to all. The distances were 800, 900 and 1,000 yards, seven shots at each distance. The first prize included the Leech Cup to be held for one year and a gold badge. Winder was a member of the United States team that competed for the Palma trophy at Bisley, England, last July.

The carbine team match was won by the first team of the First Troop of New Jersey, with a total of 279 out of a possible 350.

The company's tem match, begun last Monday and completed yesterday, was won by the Second Regiment, District of Columbia, with a total of 313 out of a possible 350. Company G, Sixth Ohio, was eighth, with a score of 303.

Company F. Fifth Maryland, won the Tyro Company team match with a total of 134 out of a possible 150. Company C, Fifth Ohio, ninth with 122.

Bad blood and indigestion are deadly enemies to good health. Burdock Blood Bitters destroys them.

THE SECRET IS OUT.

The pass word at Sites & Kellenbergers' mill is "Hurry Up". So everybody hurry up and order a sack of the best flour on earth. Sites & Kellenbergers' "Best." 8-29-12t

Oysters served in every style at Kuster & Co.s' restaurant. 9-9-3t

"Hurry Up." 8-29-d12t

GATES AT CROSSINGS

Probable They Will Be Erected At Several Streets--Vehicle Ordinance Dead--B. & O. Viaduct to Texas --Mayor Reports $195--Speed Ordinance Suits

The members of the city council met Thursday evening in adjourned session with President Rossel in the chair and Messrs. Baker, Carlisle, Conrad, Hunter, Jones and Moser present.

Mayor Crilly's report showing that $195 had been collected during August for fines and licenses was received and filed.

Mayor Crilly's report approving various ordinances and resolutions was received and filed. The resolution authorizing the city auditor to pay the note for $46,800 that was borrowed in anticipation of the June taxes was returned by the Mayor, who gave as his reasons that the resolution was not read on three different days and that the resolution did not state which fund the money was to be taken from. The resolution was referred to the finance committee.

City Solicitor Smythe reported that he had brought 18 suits against the various railway companies on account of their disregard of the speed ordinances. Mr. Smythe stated that he had a talk with the attorney of the Pennsylvania railway company, who practically agreed, on behalf of his company, to erect and maintain gates at the Sixth, Fourth, Third, Second, Cedar and Williams street crossings, if the council would repeal the ordinances and withdraw the suits. The B. & O. company, it is understood, will bear part of the expense of maintaining the gates if the city will abolish the speed ordinances. The city is maintaining gates or watchmen at the Fifth and Union street crossings and the railway companies will relieve the city of the expense of operating these gates if the agreement is entered into. The two crossings cost the city about $1000 per year. Action in the matter was deferred until the next meeting.

A report from the Board of Public Service certifying that F. H. Kinney has completed his contract for the construction of the North Fourth street sewer, the amount due Mr. Kinney being $2136 68, was received and filed.

Action on the vehicle license ordinance was postponed indefinitely. The Supreme court of Ohio has held that such an ordinance is unconstitutional

An ordinance to issue bonds to raise money in anticipation of the collection of the special assessment for the paving of Elmwood avenue from Locust street to Log Pond run, was read for the first time. The ordinance was referred to the financial committee. Four other similar ordinances to issue bonds for the improving of Cedar street by paving, and the construction of sewers on North Fourth street, Hoover street and Woods avenue, were given their first readings and were referred to the financial committee.

Resolutions.

Hunter—That Geo. Fromholtz, Mayor A. J. Crilly, Edward H. Everett and J. A. Flory be appointed as the four citezsn to confer with the attorneys of the B. & O railroad company in the matter of a viaduct over the B. & O. tracks from Texas; adopted.

Moser—That the Mayor and Auditor be authorized to borrow $1812.68 and execute a note therefor, to be paid to F. H. Kinney on the final estimate for the North Fourth street sewer; adopted.

Moser—That the water mains on Union street be extended from Maholm to Grant street; adopted.

REV. RICHARD BOLAND

A LETTER WRITTEN FOR THE BENEFIT OF OTHERS.

Rev. Richard Boland, rector of St. Michael's parish, Lowell, Mass., writes as follows: "Father John's Medicine is unequalled as a preventative of bronchial and lung diseases which have been working such terrible havoc in our climate. We have used it ourselves and find it most beneficial in cases of prolonged coughs and bronchial irritation. Its use renders the voice flexible and pleasant, and it is for this reason invaluable to all public speakers."

BY A KENTUCKY DOCTOR.

Dr. L. A. Crinnian of Stanley, Ky., says: "My sister is past 82 years old, and she gets about more like a young person than one so old, since taking Father John's Medicine which has done her so much good. I shall recommend it to the other physicians in this section." (Signed) L. A. Crinnian, M. D. Cures colds, throat and lung troubles; makes flesh and builds up the body—not a patent medicine

Father John's Medicine is for sale by J. W. Collins & Son, druggists, 37 N. Third street.

HORSES WANTED.

Will be at Grubbs' feed barn on Fourth street, Tuesday, Sept 15 to buy horses in good order for shipping. 4t J. M. SWITZER.

Wink the Wizard.

Never give up! Not while you can buy Ayer's Sarsaparilla. J. C. Ayer Co., Lowell, Mass.

This Matter of Smoke.

We are sure that our view of the cigar business is unusual. Most druggists and all cigar dealers sell cigars to make money. We sell them to make friends—and money too in the long run. We want to get smokers into the store and let them judge what kind of a business we conduct by the kind of cigar they get. In cigars as in drugs we get the best that money can buy.

R. W. Smith

Prescription Druggist, Southeast cor. Sq. Both 'phones. Opposite Postoffice.

NOTICE.

If you want the best Warm Air Furnace, Charcoal, Spouting, Tin, Slate and Iron Roofing, Steel Ceilings, Sheet Iron and Copper Work, Repairing, Workmanship and material call on

Nos. 78 and 80 West Main St. New 'Phone 133.

BAILEY & KEELEY.

Nos. 78 and 80 West Main St. New 'phone 133.

DR. H. L. WILLIAMS.

Veterinary Surgeon and Dentist. Graduate of Ontario Veterinary College. Hospital for large and small animals. Office rear 17 West Locust street, Newark, O. New 'phone 787.

J. B. Rosebrough, Manager

THE AUDITORIUM

All This Week.

Margaret Neville

supported by the

Robison Stock Comp'y

In a Repeortoir of the Lates New York Plays.

22 PEOPLE 22

A change of play nightly.
A car load of special scenery.
In a Repertorie of the Latest New

Prices 10, 20 and 30 cents.

Wed. Sept. 16.

Martin Sheehy Presents.

Mr. William Owen,

Supported by

J. W. McConnell

In the 15th Century Romance.

When Louis XI Was King.

Based on Sir Walter Scott's Novel, "Quentin Durward."

A Stirring Tale of Love, Intrigue and Adventure. Complete Production. Gorgeous Costumes. Correct Properties.

Prices, 25, 50, 75 and $1.

DR. J. T. LEWIS Dentist

Teeth extracted without pain. Work guaranteed. Office hours, 8 to 12 a. m., 1 to 5 p. m. Open Wednesday and Saturday evenings 7 to 8. 42 North Third street

$2.25 CINCINNATI AND RETURN.

Sunday, Sept. 13, via B. & O. R. R. Special train will leave Newark at 5:35 a. m., returning will leave Cincinnati at 7 p. m.

DENISON

Opens Its Doors for Another School Year—Large Attendance at the Granville College.

Granville, O., Sept. 11—Large numbers of students continue to arrive here, and the indications are that the attendance at Denison this year will be greater than ever before in its history. Thursday was observed as a day of registration. The chapel was filled to overflowing with the students and friends of the college. On the rostrum, among the faculty, several new faces were seen and the new members of the faculty were heartily welcomed by all. The services were conducted by Dr. Hunt, president of the college, and prayer was offered by Dr. Work, pastor of the Presbyterian church. After Dr. Hunt had greeted the new members of the faculty and the students with a few earnest words, Prof. Goodell, who will occupy the new chair of history, delivered an extremely interesting and instructive address, which was enjoyed by all.

Prof. Frank W. Shepardson, of the University of Chicago, has been visiting old friends here for the past several days.

Mrs. D. Shepardson has gone to Marion, O., where she will remain for a short time.

The funeral of Mrs. Martha Williams, relict of the late Hiram Williams, took place from her late home on the Lancaster road, a short distance south of town, on Thursday afternoon, the services being conducted by the Rev. Mr. Work and the interment was made in Maple Grove cemetery.

Homer Davis, of the Rush Medical college of Chicago, has been visiting old frends for a short time.

Stomach Trouble.

"I have been troubled with my stomach for the past four years," says D. L. Beach, of Clover Nook Farm, Greenfield, Mass. "A few days ago I was induced to buy a box of Chamberlain's Stomach and Liver Tablets. I have taken part of them and feel a great deal better." If you have any trouble with your stomach try a box of these Tablets. You are certain to be pleased with the result. Price 25 cents. For sale by all druggists.

"Hurry Up." 8-29-d12t

MRS. WHITSON

Formerly Miss Martha Tilton of Licking County, Died in Manhattan, Illinois Wednesday.

The many friends of Mrs. Jacob Whitson will be sorry to learn of her death on Sept. 9, 1903 at her home in Manhattan, Ills., Mrs. Whitson was formerly Miss Martha Tilton. She was born and brought up in Licking county, but moved to Manhattan, Ills., about twenty years ago. She leaves beside her husband and daughters, Mrs. Sadie Bellward and Miss Emmie Whitson, also two sisters, Mrs. Sarah Sears of Milledgeville, Ills., Mrs. Mary McDowell of Petoskey, Mich. Three brothers George and John Tilton of Fair Haven, Ill., and Dr. Tilton of Licking county. The funeral will be at Manhattan Saturday at 10 o'clock.

The Michigan Nniversity Museum is now in possession of a complete exhibit of Kirtland warblers—male, femaie, nest and egg—the only complete collection in the United States. This rare bird was discovered in 1841

NOW that the heat of summer is here thousands are realizing how low their ambition, vitality and resistive force has become.

They are easily exhausted, heat seems unusually oppressive, feel draggy—all fagged out. They feel the need of a tonic that will build them up from the very foundation; give them strength, life, activity.

Hagee's Cordial of Cod Liver Oil (with Hypophosphites of Lime and Soda) **is an ideal summer tonic, a builder—revitalizer—reconstructive that physicians of all schools prescribe for these conditions. Pleasant to take. Contains all the active properties of cod liver oil without the grease.**

Sold by all druggists. Prepared by Kalbfleisch Chemical Co. St. Louis, Mo.

SCHOOL BEGINS NEXT MONDAY.

Below is a list of the things used in each grade. Do not put off getting your books until Monday. If you know the grade in which you belong you know just exactly what you want when you look at this list. We guarantee it to be correct.

First Grade.
Stepping Stones to Literature, First Reader, 26c.
Normal vertical writing Book, First Steps, A, 5c.

Second Grade.
Stepping Stones to Literature, Second Reader, 33c.
Normal Vertical Writing Book, C, 6c

Third Grade.
Kirk & Sabin's Oral Arithmetic, Book One, 21c.
Stepping Stones to Literature, Third Reader, 42c.
Normal Vertical Writing Book, Standard No. 3, 7c.
Prang Drawing Book, No. 1, 10c.
Educational Music Course, First Reader, 21c.
The Morse Speller 25c.

Fourth Grade.
Stepping Stones to Literature, Fourth Reader, 50c.
Kirk & Sabin's Oral Arithmetic, Book One, 21c.
Our Mother Tongue, book one, 38c.
The Morse Speller, 25c.
Frye's Elements of Geography, 54c.
Normal Vertical Writing Book Standard Number 4, 7c.
Educational Music Course, Second Reader, 21c.
Prang Drawing Book, No. 2, 10c.

Fifth Grade.
Kirk & Sabin's Oral Arithmetic, book one, 21c.
Our Mother Tongue, book one, 38c.
The Morse Speller, 25c.
Frye's Elements of Geography, 54c.
Normal Vertical Writing Book, Movement No. 1, 8c.
Educational Music Course, Third Reader, 26c.
Thompson's Drawing Book, No. 5, 15c
Gordy's American Leaders and Heroes 50c.

Sixth Grade.
White's Complete Arithmetic, 54c.
Our Mother Tongue, book one, 38c.
Gordy's American Leaders and Heroes, 50c.
Frye's Elements of Geography, 54c.
Thompson's Drawing Book, Number 6, 15c.
Educational Music Course, Fourth Reader, 26c.
Normal Vert. Movement. No. 2, 8c

Seventh Grade.
White's Complete Arithmetic, 54c.
Frye's Elements of Geography, 54c.
Gordy's United States History, 83c.
Thompson's Drawing Book, Number 7, 15c.
Educational Music Course, Fifth Reader, 26c.
Our Mother Tongue, Book 2, 50c
No. 1 Business-Social copy book.

Eighth Grade.
White's Complete Arithmetic, 54c.
Gordy's United States History, 83c.
Thompson's Drawing Book, Number 8, 15c.
Creamer's Practice Pad, Number 6, 10c.
Our Mother Tongue, book two, 50c.
Educational Music Course, Fifth Reader, 26c.

Ninth Grade.
Wentworth's Algebra 93.
Herrick & Damon, Composition and Rhetoric 83.
Drawing Blank book, practice paper, 6 inch rule and compass.
Collar & Daniel First Latin 83.
Harkness Latin Grammer 93.
Bennett's Latin Prose, 66c.
Joynes-Meissner German Grammar 93.
Lange's German Method 83.
Swinton's Etymology 29.
Bronson's Colloquial German 60.

Tenth Grade.
English Classics.
Wentworth's Geometry 1.04.
German Grammar 93.
Bronson's Colloquial German 60.
Studien und Plaudereien 92.
Myers General History 1.25.
Second Year Latin, 1.04.
Latin Prose 66.
Latin Grammar, 93.
Tarr's Physical Geography, 1.16.

Eleventh Grade.
English Classics.
Montgomery's English History 93.
German Grammar 93.
Studien und Plaudereien 92.
Latin Grammar 93.
Bennett's Latin Prose 66.
Harper & Millers Cicero 1.08.
Carhart & Chute's Physics $1.05.

Twelfth Grade.
Young's Astronomy 1.00.
McCleary's Civics 83
Williams' Chemistry 92.
German Grammar 93
Selected German Texts.
Latin Grammar 93
Latin Prose 66
Harper & Gallup's Virgil 1.25.
Watkin's American Literature, 30.
Laughlins Political Economy 1.00.

Supplies.

Sponges.	Tablets.
Paints.	Compass.
Colored Crayons.	Pen Holders.
Wooden Rulers.	Slates.
Paint Brushes.	Drawing Pencils.
Slate Pencils.	Pencil Boxes.

Composition Books.
Gillotts' Slant Pens.
Gillotts Vertical Pens.
Copybook Paper.
Cardboard Rulers.
Practice Paper, Common.
Practice Paper, White.
Pen Wipers.
Rubber Erasers.
No 2 writing tablet for 1st and 2nd grades, 5c.
No. 33 pencil tablet, for grades from 3rd to 8th, 5c.
No. 23 composition tablets, for grades from 3rd to 8th, 5c.
No. 3 writing tablet for grades from 3rd to 8th, 5c.
No. 94 Theme Tablet, 5c.
No 22 pencil tablet, yellow paper, 5c.

You know there is always a rush on the day school opens. You can avoid this by getting your supplies this week. Bring your old school books, we will buy them.

HORNEY & EDMISTON'S Book Store

Wholesale and Retail, West Side Square.

THE ONLY CLOTHES MADE

That meet the requirement of those men who haev their clothes made to order, are the Ready-to-pnt-ou

Stein-Bloch Smart Clothes

Which are only comparable with the high-priced custom--work, because the same individuality and high character are fashioned with every garment.

We sell the famous make of wholesale-tailored clothes and would be pleased to show same to you.

If You Buy, We Save You Money.

Geo. Hermann & Co.

LADIES COMFORT SHOES

WHEN YOUR FEET ARE

"Killing You"

Send and Get a Pair of Comfort Shoes, Lace or Congress.

Linehan Bros.

The people of Newark and vicinity need no longer go abroad when sick or suffering.

The Newark Sanitarium

offers the public all the advantages of a well equipped sanitarium.

We give baths of every description, including Turkish, Russian and Electric; the various kinds of electricity:

General, Special and Facial Massage;

ladies' head shampoo, manicuring chiropody, etc.

Chronic diseases, Rheumatism, Colds, Skin Diseases, etc.

all yield marvelously to our tereatment Our treatment is identical to that given in the renowned

Battle Creek Sanitarium, Battle Creek, Mich.

given by nurses of that school. We invite the tired and suffering public to call and enjoy our advantages You will find us neatly and elaborately equipped. 9-9-eod1m

The Newark Sanitarium

10½ E. Main st., Newark, Ohio.

HURBAUGH STORAGE.

Most complete and safe facilities for care of furniture and merchandise. All kinds of moving, storage and packing. Hurbaugh Transfer and Storage Co. Office and barns 54 to 58 South Third street. Both phones.

The Newark Business College.

Room 5, Lansing Block. Book-keeping, shorthand, typewriting, English, day and evening. 18th year.

S. L. BEENEY, Principal.

REMOVAL—I have removed my insurance office to room No. 8, Lansing House block. E. Cary Norris. 9-9-3t*

Wink the Wizard.

SILK FLAG

In Which French Girl Put 150,000 Stitches, Refused as a Gift by the President.

Boston, Mass., Sept. 11—Indignant that the silk American flag, in which she put something like 150,000 stitches was refused as a gift by President Roosevelt, Miss Marie Costeau, of 1305 Washington street, is wondering whether patriotism pays.

For months the twenty-two-year-old French girl has been working over the flag, and from the finest materials she could obtain created a beautiful banner. Every thread with which the silken stripes were sewed was chosen with care, and the 45 stars embroidered on their blue field each cost $1.

When the flag was finished Miss Costeau placed it in a satin box and sent it to the President with best wishes, and hoping that he might find it available for his personal use.

"I worked on my poor flag so hard," said Miss Costeau, "and thought that I was a French girl, but lived under the stars and stripes long enough to love the flag and the noble institutions it represented.

"Then I sent it away, but it came right back. The President says it's a rule that he can't accept presents. But I read that he takes other things."

Scratch, scratch, scratch; unable to attend to business during the day or sleep during the night. Itching piles, horrible plague. Doan's Ointment cures. Never fails. At any drug store, 50 cents.

THE SICK.

Should use Great Seal Prune Laxative.

Mrs Martin Bowers and children who have been suffering with scarlet fever at their home on South Third street, are able to be out again.

E. D. Haver is critically sick at his home near Millersport.

Painesville, O., Sept. 11—R. C. Penfield assigned this noon to the Cleveland Trust Company. His real estate is located in Willoughby.

ARMY MANEUVERS AT FT. RILEY
LARGEST SCALE EVER ATTEMPTED

Fort Riley, Kas. Sept. 11—Arrangements are under way for the biggest maneuvers the United States army has ever held, to occur in this vicinity in October. As a playground for the 7000 regulars of all branches and 5000 infantry militia from Missouri, Kansas, Iowa, Nebraska, Oklahoma and Colorado 81,000 acres will be used. Nineteen thousand of them are embraced in the Fort Riley reservation, the largest in the United States, and 62,000 have been leased at 15 cents an acre.

This year's maneuvers will be more extensive than last year's. The topography of the grounds affords all the requirements for modern warfare. Bluffs, open prairie, wooded bottoms, woods bordering on forests, valleys, sandy stretches and rock roads alternate, and the Kaw, formed here by the Smoky Hill and Republican rivers with the numerous smaller streams, will give the pontoon corps plenty of work and the artillery and cavalry plenty of trouble.

In Russia, Germany and France nothing is left to imagination in the annual maneuvers. The United States has not yet reached that point and the problems will be confined to attack and defense of advance and rear guard, the main body to be imaginary. The attack and defence of lines of communication and convoys of wagon trains will be simulated to some extent. The Brown or defensive army will not have the advantage this year of knowing approximately from which direction it will be attacked.

Camp sites will be in the Republican river bottoms. A water system is now being constructed. Tents for the state troops are here. The signal corps and hospital corps property has been collected and the engineers will begin the construction of numerous pontoon bridges this month. There will be a base hospital, two field hospitals and three regimental hospitals, furnishing accommodations for 250 patients. Balloons will be used in the field operations and the information the aeronauts gather will be transmitted by heliograph, army telegraph and telephone lines and perhaps by use of the wireless system.

During the maneuvers evening lectures will be given to all officers by experts on such subjects as quartermaster's and commissary problems, theoretical work, following the practical. Military attaches of most of the powers probably will attend the maneuvers.

Maj. Gen. John C. Bates, commanding the departments of the Missouri and the lakes, will command the maneuver division. Maj. Ed. J. McClernand will be adjutant general. The general's staff consists of Capts. Wm. M. Wright, Second infantry; Horace M. Reeve, 17th infantry, and Lieut. Van Leer Wills, 12th infantry. The corps of umpires will be in charge of Col. A. L. Wagner, the tactical authority.

The participating troops will be Cavalry, Fourth, Eighth and 10th regiments; infantry, Sixth, 22d and 25th regiments; engineers, one battalion; artillery, batteries not yet selected; hospital corps, signal corps, quartermaster's detachments; one militia infantry regiment each from Missouri, Kansas, Nebraska, Iowa, Colorado and Oklahoma.

B. & O. IMPROVEMENTS

Millions of Dollars Being Spent By the Company--Nine Classification Yards--Company is Rushing Big Jobs--New Work Planned--Railroad News

The Baltimore and Ohio railway, which has made greater advancement in the past few years than any road in the country, has a gigntic work under way and is now spending millions of dollars to put the system in the front rank.

The improvements which began in 1897 after the period of depression are now being rushed and a railway system first class in every respect is being made.

With gigantic work under way that will cost $25,000,000, with improvements about to be authorized at an estimated expense of three times this amount and with contemplated betterments that will entail the princely sum of $200,000,000, it is hardly needful to say that the Baltimore & Ohio railroad company stands in the van of all old systems of the world in bringing its lines up to the highest standard of modern times. These figures are based on official statements.

One of the biggest items of present expense is that of constructing nine immense classification yards on the whole system, which, when completed at the end of this year, will give the Baltimore & Ohio railroad a yard capacity of 66,000 cars. The classification yard capacity of itself will be about 26,000 cars. At Brunswick, the dividing terminal of the Baltimore and Cumberland divisions, a 3,000-car yard was completed last spring, while at Cumberland last year the yards were enlarged so as to hold 6,800 cars. When the Patterson Creek cut-off is put into service around Cumberland November 1, there will be a new yard at Keyser, on the Cumberland division, with a capacity of 2,000 cars. Fairmont will have a new 2,200-car yard ready for service next month, while at Benwood Junction the present yard is being enlarged to hold 4,000 cars. When the Connellsville yards are completed, in a month or two, they will accommodate 2,000 cars. The Glenwood yards will have a capacity of 2,200 cars and will be ready for service January 1. New Castle Junction yard will have a car capacity of 2,000 ready for service November 1. At Holloway there will be provision for handling 1,200 cars by January 1. These are only the larger yards of the system and do not include such smaller yard work as that at Demmler and other important points. With the exception of Brunswick, Cumberland and Benwood, new shop and yard plants are also being built, the roundhouses averaging 24 stalls each and the repair shops being comparatively large. All of these plants will be ready for operation within this year.

But a still larger portion of the $25,000,000 is now being expended in building 75 miles of entirely new lines from Haselton, near Youngstown, to Warwick, O. This big job is known as the Warwick and Akron improvement and the Akron and New Castle improvement, the former covering a distance of 11 miles and costing $1,000,000, and the latter covering about 76 miles and costing $5,500,000. While the route of the old Pittsburg & Western is being used between Youngstown and New Castle Junction it is being changed into a new line by changing the alignment and reducing grades. Starting just at the eastern edge of Youngstown the new line crosses that city south of the old road and follows almost a "bee line" to Newton Falls, where it crosses the old line almost at right angle and continues direct to Akron, some times recrossing the present road. It continues west of Akron to Warwick with the same directness. The whole 75 miles of new line will give as excellent a roadway in points of curvature and grades as can be had in that district. The longest distance between old and new lines is seven miles. There are a large number of heavy cuts and as many fills practically completed along the entire new route. It is expected that the new road will be ready in six months.

East of Youngstown to New Castle Junction the road is being rebuilt with a view to eventually placing down a four track system. Two tracks are now being constructed. This work is so far advanced that, according to A. M. Kinsman, engineer of construction of the Baltimore & Ohio system, the double track road will be completed from Pittsburg to Girard, five miles beyond Youngstown, by October 15.

From Chicago Junction eastward almost to Sullivan, a distance of about 23 miles, the sum of $750,000 is being expended on reducing grades and establishing a second track on the comparatively straight line. From Chicago Junction eastward to Hereford, about 18 miles, the roadbed is practically completed, while east of Hereford grading is just now being done. Eventually this work will be carried on eastward to Sullivan, where the proposed Lodi cut-off, 21 miles long to Sterling, will be built, probably next year. From Sterling to Warwick, where the old C. L. & W. line is used, a new line will be built, more direct between the two points, and the old line will be abandoned. Thence eastward the Warwick and Akron improvement is now being made and along the entire distance, with the exception of a couple of short pieces of track, the old roadway will be abandoned as soon as the new road is ready for service.

In this connection the proposition to build a new line from Pittsburg to Ellwood City must not be overlooked. Several surveys have been made, but so far as can be learned none has been decided on for the new route. In Pittsburg the route may be changed, at a tremendous cost, while from Glenwood to McKeesport, including the Glenwood yards, about $2,000,000 will be expended in the next six months in establishing a four track system. In a few weeks the Connellsville division will be practically double track. In addition about $3,000,000 is being spent in double tracking and improving 30 miles of the eastern end of the C. L. & W. line. All of this work is on the Pittsburg grand division under the supervision of General Superintendent W. C. Loree of Pittsburg. New terminals, estimated to cost almost $1,000,000 each, are planned for Pittsburg and Wheeling.

There will be expended by the Government, the Baltimore & Ohio railroad and the Pennsylvania railroad in Washington in the next year about $16,000,000. Of this amount about $6,000,000 will be spent by the Baltimore & Ohio in building its new roadway into the union terminal. What part of the $1,000,000 to be spent for the station will fall to the lot of the Baltimore & Ohio has not been determined.

An interesting feature of the new work between Pittsburg and Chicago Junction, is the elimination of grade crossings of both other railroads and highways. Between New Castle Junction and Chicago Junction, a distance of 153 miles, there will be but two grade crossings of other railways, these being at Youngstown and Greenwich, O. Highway grade crossings will be reduced to about ten per cent. This feature is one of the most modern ideas of railroad building and shows that much engineering skill has been used in surveying and outlining the new route. While collisions of trains of two roads at grade crossings are not common, fatalities at highway grade crossings in cities and in the country have become numerous.

While one is considering the vast sums of money that are now being spent in building a practically new railroad it must not be forgotten that this represents only the roadway site of the Baltimore & Ohio. In point of new equipment for the passenger and freight service, the system is second to none in acquiring quantity and quality in rolling stock. The recent order for $600,000 worth of passenger cars alone shows this side of the Baltimore & Ohio, while the record-breaking speed of 128 miles in 127 minutes made by the new "P2" Atlantic type engines Sunday on the Chicago division shows the system's improvement in passenger motive power. This remarkable run was made last Sunday morning. The train consisted of an engine and five coaches. It was a B. & O. special train. Part of the time it ran 85 miles an hour. A speed indicator was attached to the observation car on the train.

Freight cars and engines are being received weekly. The payroll of 55,000 men must be increased almost every day, the block signal system is being bettered and a thousand and one improvements are being made that escape the eye of the casual traveler, but that amount to millions of dollars in the aggregate.

A few years ago the B. & O. was regarded as a joke. But it is a "joke" road no longer. The property is in the hands of men with brains and money, and they are using both to build and operate a splendid system. Today the B. & O. is one of the best railways in America, but the beauty of it is, it is daily growing better and when the improvements that are under way are finished the B. & O. will take its place at the front rank of American railways. The B. & O. means much to Newark and the vast improvements that are under way will help to advance the interests of this city. More than $100,000 are paid to the B. & O. employes at Newark every month. Newark should be and is interested in the development of this great railway property.

Brakeman Recovering.

Brakeman C. B. Richards, an employe of the B. & O., who had the misfortune to lose one of his arms some time ago in an accident, has nearly recovered from his injury, and will soon be able for the light duty that will be assigned him.

Fred Browne Advanced.

Fred Browne, son of Mr. N. H. Browne, of this city, who for the past year has been connected with the engineering corps of the Pan Handle railway, with headquarters at Louisville, Ky., has resigned his position with that company to accept a similar position with the Chicago and Northwestern, at an increased salary. Mr. Browne will make his headquarters in Chicago. His many Newark friends will be pleased to hear of his advancement.

New Zanesville B. R. T.

In Zanesville Sunday was organized the Clay City lodge No. 686 of the Brotherhood of Railroad Trainmen. The charter membership is thirty members. First Vice Grand Master W. G. Lee, of Cleveland, was in charge of the installation, while the team work was performed by the Newark lodge, No. 169. Meetings were held in the Outlet hall and were well attended by visitors from all the railroad centers in this vicinity.

The following are officers of the new lodge: Master, Thomas Davies of the C. & M. V.; vice master, W. H. Weaver, B. & O.; secretary, J. A. Murphy, B. & O.; treasurer, J. W. Brislin, B. & O.

The local members are to be congratulated upon such an organization as was perfected Sunday. The B. R. T. is the largest union of railroad men in the country. Its monthly disbursement for death and accident exceeds $100,000. Over 1,000 members are taken in each month, and the organization enjoys the respect and confidence of the head railway man all over the country.—Zanesville Signal.

Local Items.

Brakeman McEndree is off on leave of absence for a few days.

Brakeman J. E. Tollett, injured one of his knees very badly while at work and is unable to work.

Brakeman Deck is laying off for a few trips.

Brakeman E. E. Taylor has been marked up for service.

Engineer John Targett has been unable to work for some days on account of sickness.

Brakeman Cochran has returned to work after having been off duty for several days.

Robert L. Shawhan, a tinner in the shops, is off duty with an injured hand.

Conductor E. E. Moore, who has been laying off for some days, has been marked up for service.

Brakeman Masters is twisting brake wheels again after an absence of a few days.

Fireman W. A. Welsh who was operated on some time ago for appendicitis is recovering.

Conductor Donovan, is working again after having been off for a few days.

Brakeman Tollock is laying off for a few days.

Brakeman Ed Young is confined to his home with an attack of malarial fever.

Brakeman Perkins is off on leave of absence.

Conductor J. C. Mitchell is suffering with an attack of malarial fever.

Conductor Coyle has been marked up for service.

Yard Switchman Frank Fowler injured his knee and is unable to work.

Dan McCarthy, a machinist in the shops, is off duty with an injured hand.

Fireman Henry Perkins is suffering with a sore throat and is unable to work.

Brakeman J. P. Rex is on the sick list.

Fireman C. W. Focht, who underwent an operation some time ago, is rapidly recovering and will soon be able to return to work.

Brakeman J. C. Edwards is off duty with an injured side.

Fireman O. J. Hart is still at his home at Shelby, sick.

John H. Holman, a helper in the B. & O. shops, is suffering with rheumatism and is unable to work.

Edward L. Herschline a helper, is confined to his home with rheumatism.

Brakeman M. C. Knerr is unable to work on account of a sprained wrist.

In the game of health: SHREDDED WHEAT (WHOLE) BISCUIT

At all grocers

Huyler's Candy.

A fresh lot just received.

Bonbons, Chocolates, Marshmallows, etc.

Ernest T. Johnson

DRUGGIST.

Warden Hotel Block.

ALWAYS THE BEST.

QUEEN & CRESCENT ROUTE

AND

SOUTHERN RY.

DIRECT CONNECTIONS AT

CINCINNATI

TO ALL IMPORTANT

SOUTHERN CITIES.

WRITE FOR PRINTED MATTER AND RATES.

W. A. BECKLER, N.P.A. Chicago, Ill
D. P. BROWN, N.E.P.A. Detroit, Mich
W. W. DUNNAVANT, T.P.A. Warren, O
CHAS. ZELL, D.P.A. Cincinnati
W. C. RINEARSON, C.P.A. Cincinnati

THE

G. A. Baker Co.

BROKERS.

N. Y. STOCKS, Bonds AND Grain

Local and Traction Stocks for Delivery or carried on moderate margins.

DIRECT PRIVATE WIRE.

Office room, 5 South Side Park

Phones: Bell 228. Citizens' 741.

Ohio Statistics.

Columbs, O., Sept. 11—The state auditor today completed the compilation of the annual statistics as reported by the tax assessors. It shows a decrease of 3,000 hogs and 203,955 sheep in the state as compared with last year. There are 724,594 horses in Ohio, an increase of 8,038; 1,594,122 cattle an increase of 22,536; 1628 mules, increase of 1081; 2,127,123 sheep and 1,553,486 hogs.

Cleveland, O., Sept. 11—Richard Taylor, one of the best known and most successful insurance men in the city, who was found yesterday unconscious and who died later, supposedly from natural causes is now known to have suicided by carbolic acid.

Houston, Texas, Sept. 11—Negro cotton pickers who were sleeping in a hut near Red Oak were fired on this morning by unknown parties. Fifty shots were fired. Two men were killed and two women were wounded. There is no clue.

There are nearly 270 different religions in the United Kingdom.

Aunt Dinahs Old Virginia
HERB TEA
Brings Relief to
Suffering Women
Most Pleasant to take. Immediately Effective
Cures
Indigestion Sick Headache
Constipation Nervousness
Sleeplessness Female Weakness
Disordered Menstruation Etc.
Clears the Complexion. Improves the Form.
25 CENTS PER PACKAGE
FOR SALE BY
A. F. Crayton.
F. D. Hall,
E. T. Johnson's
Drug Stores.
HAMLINS WIZARD OIL CO. CHICAGO ILL.

Hamlins Wizard Oil
The Best Household Remedy.
50 Cents at all Druggists.

SPORTS

The baseball games Thursday resulted as follows:

National League.

At Pittsburg:	R	H	E
Pittsburg	3	5	1
Brooklyn	2	7	3

Batteries: Leever and Smith; Jones

At Philadelphia:	R	H	E
New York	5	9	2
Philadelphia	3	5	1

Batteries: McGinnity and Warner; Duggleby and Roth.

Second Game:	R	H	E
New York	3	9	3
Philadelphia	1	10	1

Batteries: Taylor and Warner; Sparks and Dooin.

American League.

At New York:	R	H	E
New York	2	8	2
Philadelphia	5	11	0

Batteries: Howell and Beville; Henley and Shreck.

	R	H	E
Boston	3	5	1
Washington	0	3	0

Batteries: Young and Criger; Orth and Kittridge.

Piqua Saturday and Sunday.

Tomorrow the first of a two game series of baseball will be played between the Idlewilde team and the strong Piqua club, which team is considered the strongest in Ohio. The home team will be called upon to play the best baseball of which they are capable to break even with the visitors, but Captain Flick's men are determined to do even better than this, and are confident of winning the two games. Should they accomplish this no team in Ohio can as consistently claim the championship of the state as Idlewilde, Piqua having defeated the strongest teams that have not been defeated by the locals.

Remember the admission to the park will be free, and the price to the ball game will remain the same. These games promise some rare baseball, as both teams are strong in all departments of the game.

Averages of Local Team.

Some figures showing what the individual players of the Idlewilde team have done throughout the season will be most interesting reading, as well as a comparative study of the men in the different positions. Since the publication of the last figures some of the players have taken a slump in hitting and fielding while others have increased their averages. The figures given below inclued all the games played except with Pittsburg, and the last two games with Urbana, of which a tabulated score was not kept. The records follow:

Player:	Batting.	Fielding.
Flick	.328	.933
Scott	.327	.959
Frech	.318	.932
A. Francis	.288	.954
Snyder	.265	1.000
Helsey	.300	1.000
Mute	.250	1.000
Stone	.360	1.000
Purtell	.150	.882
McAllister	.150	1.000

Stone, in three games leads the club with .360 in batting and 1000 in fielding, but of the regulars Flick has the call with .328 in batting closely followed by Scott with .327.

Dotty Frech in the past month has hit well, bringing his average from .277 to .318.

The record of games played by this club is one to be proud of, they having won 18 and lost 6, giving

Since its organization Idlewilde has won 26 games, and lost 15, a winning percentage of .634, nearly as large as Boston's .650, with which they are leading the American League, while Pittsburg had .677 today.

This record of the local team as well as the individual work of the players should make the few knockers take to the tall timber.

Since the reorganization of the team June 29, the record stands, won 18, lost 6, and a per cent of .750.

"TIP" O'NEILL A STAR FIELDER.

"Tip" O'Neil, the heavy-hitting right fielder of the Milwaukee Western league team, is destined to become as great a fielder as the only "Tip" O'Neil of the famous St. Louis Browns. Hugh Duffy secured him from the Canadian league. O'Neil is the fastest runner on the team and is a heavy hitter.

A NOVEL INTRODUCTION

Dr. Howard Co. Makes a Special Price

The Dr. Howard company have entered into an arrangement with F. D. Hall's drug store, by which a special introductory offer will be made of 25 cents on the 50 cent size of their celebrated specific for the cure of constipation and dyspepsia.

So remarkably successful has Dr. Howard's specfic been in curing constipation, dyspepsia and all forms of liver trouble, that Mr. Hall will return the price paid in every case where it does not give relief.

Mr. Hall has been able to secure only a limited supply, so everyone who wishes to be cured of dyspepsia or constipation should call upon him at once or send him 25 cents by mail, and get 60 doses of the best medicine ever made, on this special half price introductory offer, with his personal guarantee to refund the money if the specific does not cure. Sept 3-7-11

MEDICAL OFFICERS.

Zanesville, O., Sept. 11—The Muskingum county Medical society has elected the following officers: President. Dr. C. U. Hanna; secretary. Dr. W. F. Sealover; treasurer, Dr. C. P. Sellers.

NOTICE TO COAL DEALERS.

Sealed proposals will be received at County Auditor's office until eleven o'clock a. m., on the 21st day of September. 1903, for furnishing coal for the Licking County Court House and Jail for one year from October 1st. 1903. The right is reserved to reject any or all bids. By order of the Commissioners. d9-9-6t

A. R. FITSER, Auditor.

"DATTO" PERSHING OF MINDONAO SLATED FOR BRIGADIER GENERAL

Lincoln, Neb., Sept. 11—The only American "datto," Captain John J. Pershing, of the general staff, is visiting his sister, Mrs. D. M. Butler, of Lincoln. He is making his way by easy stages to Washington, where rumor connects his name with a brigadier generalship in recognition of his services in conquering the Moros.

Captain Pershing has served 17 years in the army and in these years has been crowded adventure enough to cause to fade into puniness the imaginings of writers who furnish the dime novel literature of the age.

After four years of Indian warfare he was, in 1891, appointed professor of military science in the University of Nebraska and for four years was on the military detail. Captain Pershing studied law at the university and graduated with honors. After leaving Lincoln he rejoined his old command, the 15th cavalry, and when the war with Spain broke out went with his command. He won his spurs as captain, and as such took his troop to the Philippines. He participated in engagements in Luzon and his brilliant work marked him as the man needed for the subduing of the savage tribes.

Army records contain few instances where so important a work as the subjugation of the Moros has been entrusted to a captain. The testimony of Maj. Gen. Davis is that of the available men only Pershing combined the qualities his superiors deemed necessary.

Placed in command there was no hesitancy in beginning his campaign. It was the first time the Moros had met a force they learned to fear. Spain was unable to enforce her authority over these people of Mindanao. It was a hand-to-hand fighting for weeks. The soldiers pushed on to the interior without a check. Seven forts in succession, without the loss of a man, were captured in a few weeks.

In October last the Moros made their last stand at their largest fort. Before this had been accomplished Captain Pershing had a record of 40 forts captured without a repulse. In this last fortress were gathered the flower of the Moro army. They made desperate stand. Three times did the Americans essay the capture, but failed. In the darkness of the second night Captain Pershing took his guns within 100 yards of the place. The next day he blew it to pieces and soon had the inmates under subjection.

Not having a supply of saluting ammunition, Captain Pershing when he occupied the place, used shrapnell and shells, a demonstration which impressed the Moros. As they listened to the heavy charges of shot and iron crashing through the jungle, they realized that the white man had come to rule and not to be ruled. So great was the regard shown for the American commander that the rulers of the tribe created him a "Datto" and received him as one entitled to rank among the bravest warriors of the Mindanao.

While impressing these semi-savages in the only way they could be impressed, Captain Pershing won his greatest victories in the island through the use of diplomacy. His dashing soldiery awed them first and his tact and generosity made it easy for him to accomplish his mission of peace. He appeased hitherto implacable leaders and today they are his firmest friends.

Of his work in the island Captain Pershing speaks modestly: "If the American people cannot inculcate the principles of this institution in another people who know nothing about it, no nation can. As to the Moros, the conditions among them are better than is known in this country. While it will be necessary to maintain troops for some time. I believe it can be said that no more uprisings are likely to occur among the Moros.

"The element that stands for peace is great. It yields to American discipline. Some foreigners in the orient find fault with the work the Americans are doing, but it is my belief that within 10 years they will be forced into line with our most enthusiastic admirers."

BASQUES, HAPPY GAMBOLERS OF THE PYRONEES

PREHISTORIC RACE OF EUROPE, WHO ARE STILL INDEPENDENT AND RETAIN THEIR ANCIENT CUSTOMS.

Bayonne. France. Sept. 10—The Basques are a race of unknown origin inhabiting, from time immemorial, the neighborhood of the Pyrenees, between France and Spain. The Basque district in France comprises the arondissements of Bayonne and Mauleon, in the department of Basses-Pyrenees.

Although not numerous, being only about 800,000 in all, the Basques are independent, and their language, customs, manners and privileges are today just as they were of old.

Large, strong, well-built, courageous, proud, hospitable, easily offended, not easily excited, sober, revengeful, generous—such is the Basque. The women, often pretty, have a peculiar manner of walking which is graceful, easy and swift. They are slender and possess superb figures, very bright eyes and brilliant complexions.

The Romans named the Basques "Cantabri" (excellent singers). They love sports and festivals, especially the festivals where they can dance, or, rather, spring; the games where they can display their strength and nimbleness. The picture reproduced shows the dancers indulging in their gambol.

In these dances the Basques made but little movement with the body; they toss their legs, and are nimble with their feet.

That which characterizes the Basque dances is that women cannot take part in it. They have a song which reads like this: "Few women are good dancers; good dancer—bad spinner, bad spinner, good drinker; such women are only good to be dealt with a cudgel."

SSS THE BEST TONIC

In S. S. S. Nature has provided a tonic suited to every requirement of the system when in a debilitated, run down condition. It contains no strong minerals or drugs, but is a pleasant vegetable preparation. You can find no better remedy for toning up the nerves and bringing refreshing, restful sleep when in a low state of health, or sick and worn out with work or worry.

S. S. S. improves the appetite, aids the digestion and reinforces the system, and its good effects are seen almost from the first dose. It acts promptly in cases of chronic dyspepsia, indigestion and all stomach troubles, and does away with the uncomfortable fullness, nausea, shortness of breath, drowsiness and dizziness that so often come after eating.

I have no hesitancy in recommending your S. S. S. as the best Spring tonic on the market. I have used many other medicines, but find S. S. S. to be undoubtedly the only tonic that will build up the system. I shall take pleasure in telling all whom I think in need of a good blood tonic of your medicine.
Yours truly, LEWIS S. FIEBER,
Care Stoll, Hamilton & Co. Lexington, Ky.

S. S. S. is not only the best tonic but possesses alterative or purifying properties, and if there is any taint, humor or poison in the blood it searches it out, and removes it. Many times a low state of health is due to a bad condition of the blood and can only be remedied by a blood purifier and tonic combined, or such a remedy as S. S. S.

If you suffer from debility, insomnia, nervousness, loss of appetite, bad digestion, or any of the symptoms of a disordered blood, nothing will so soon put your blood in good condition, invigorate and tone up the system as S. S. S.

THE SWIFT SPECIFIC CO., ATLANTA, GA.

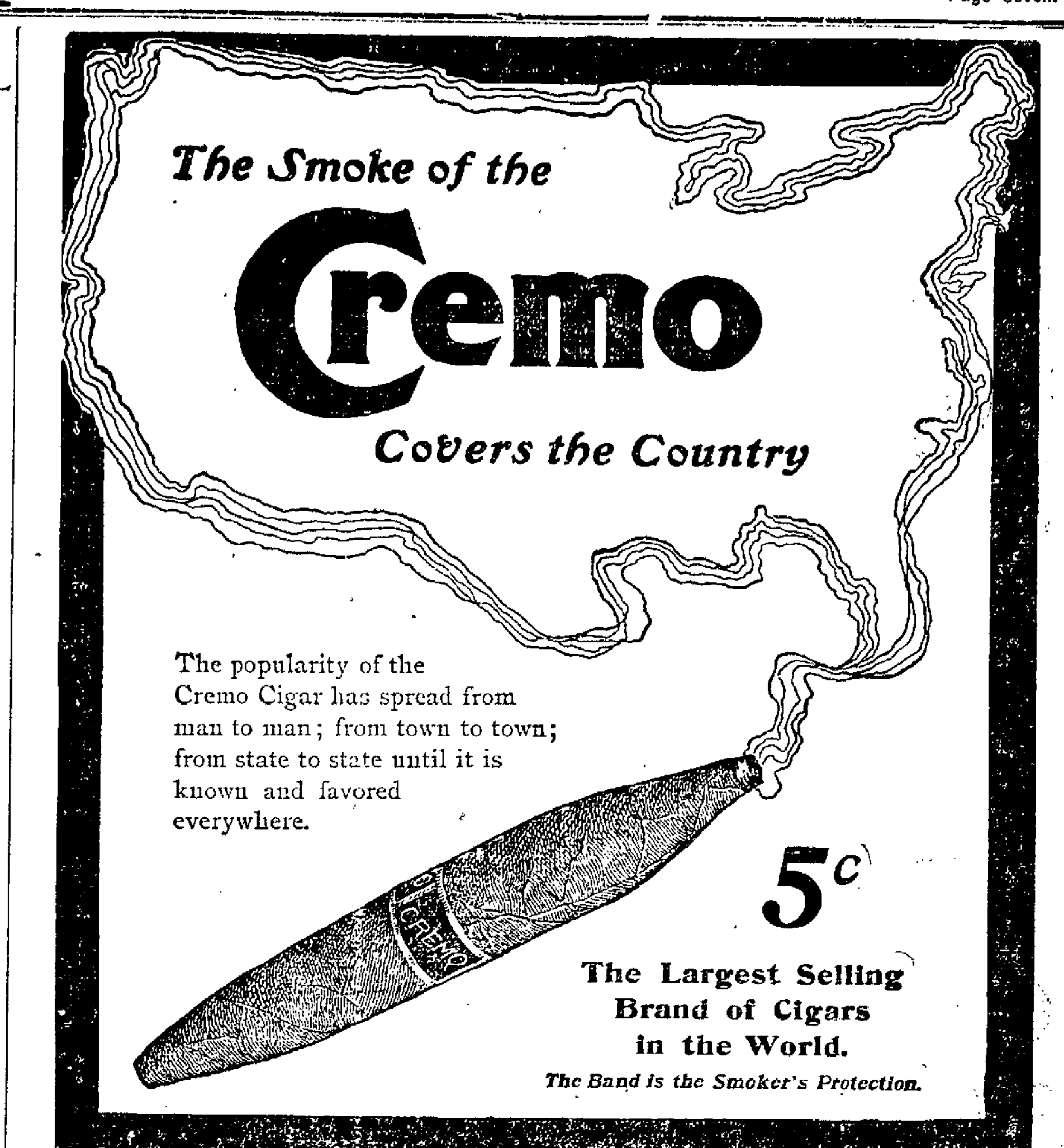

BREVITIES

Guy & McGonagle for monuments. tf

Smith & Nixon pianos at Rawlings.

Give WHITE SWAN flour a trial. New phone 229. 10-15-tf

Try WHITE SWAN flour. Made at R. C. Bigbee's new up-to-date Sifter System mill. New phone 228. 10-15-tf

Will buy or loan money on life insurance policies or real estate. J. Howard Jones, attorney at law. 8-21-26t

MONEY.

Cheapest Money in the city to loan on real estate. Get our plans and figures before borrowing. We can save you money. Centerburg Building & Loan Co., 35 1-2 South Side Square.

SITES & KELLENBERGERS' BEST FLOUR.

You need me. Knead me well and I'll be good. 8-29-d12t

Wink the Wizard.

THE NORTH-WESTERN LINE
$30.00 Colorado
AND RETURN
First-class to Denver, Colorado Springs and Pueblo from Chicago, commencing June 1 and continuing throughout the summer, good returning October 31.
Correspondingly low rates from other points.
The Colorado Special
fast daily train, one night to Denver from Chicago and the Central States (only two nights en route from the Atlantic seaboard), leaves Chicago daily 6.30 p. m.
A second daily train leaves Chicago 11.30 p. m.
Personally conducted excursions in tourist sleeping cars.
All agents sell tickets via this route.
Write for particulars to W. B. KNISKERN, P. T. M. C. & N.-W. Ry., Chicago.
Chicago, Union Pacific and North-Western Line
UNION PACIFIC
THE OVERLAND ROUTE
WORLD'S PICTORIAL LINE.

NEWARK, O., WARDEN HOTEL. From 9 a. m. to 8 p. m. One day only Sat., Sept. 26.

One of the Chief Examining and Consulting Physicians of The France Medical Institute Co., by request, will visit the above town on the date named. CONSULTATION FREE and STRICTLY CONFIDENTIAL.

IF YOU ARE SUFFERING FROM ANY DISEASE, WEAKNESS OR DISABILITY, WHY NOT CONSULT AN EXPERIENCED, EDUCATED SPECIALIST; ONE THOROUGHLY EQUIPPED WITH ALL THE NECESSARY APPLIANCES KNOWN TO MODERN MEDICAL SCIENCE?

SPECIALISTS IN CHRONIC AND PELVIC DISEASES.

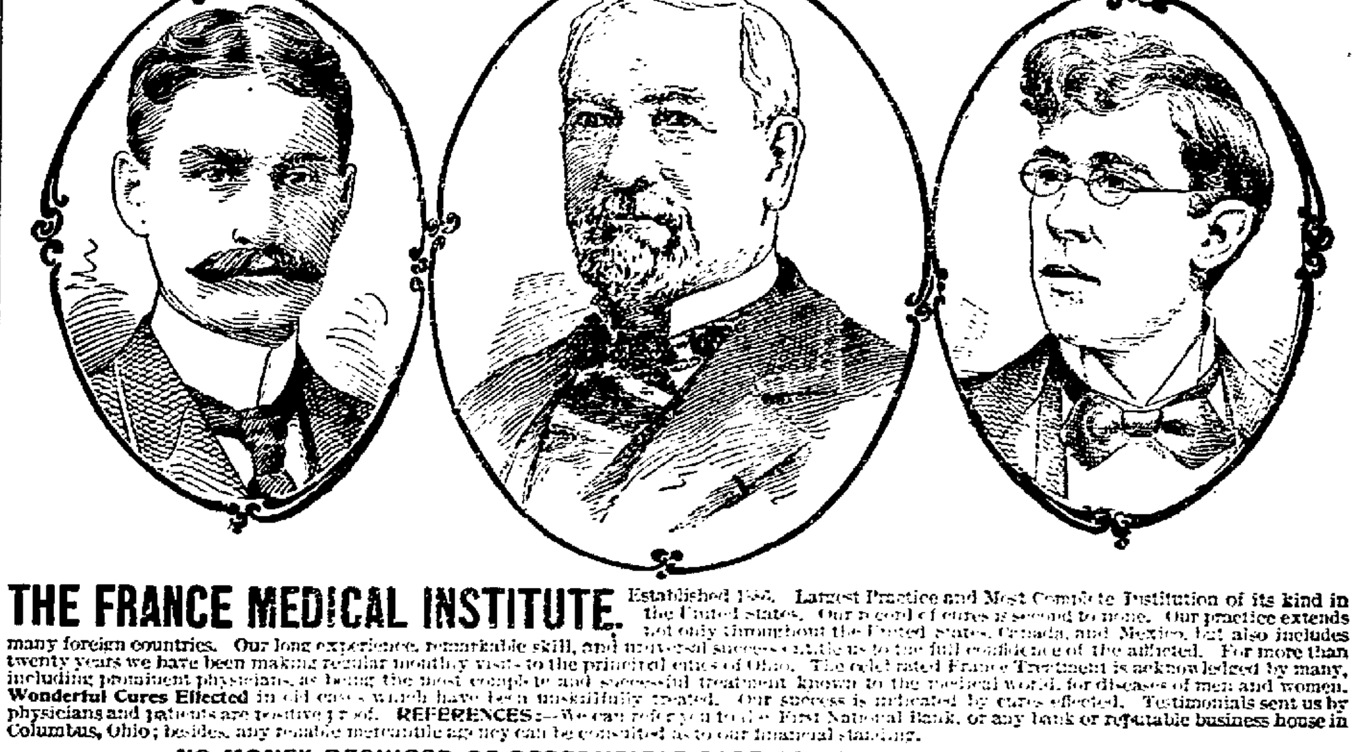

THE FRANCE MEDICAL INSTITUTE. Established 1886. Largest Practice and Most Complete Institution of its kind in the United States. Our record of cures is second to none. Our practice extends not only throughout the United States, Canada, and Mexico, but also includes many foreign countries. Our long experience, remarkable skill, and universal success entitle us to the full confidence of the afflicted. For more than twenty years we have been making regular monthly visits to the principal cities of Ohio. The celebrated France Treatment is acknowledged by many, including prominent physicians, as being the most complete and successful treatment known to the medical world, for diseases of men and women. Wonderful Cures Effected in old cases which have been unskillfully treated. Our success is indicated by cures effected. Testimonials sent us by physicians and patients are positive proof. REFERENCES:—We can refer you to the First National Bank, or any bank or reputable business house in Columbus, Ohio; besides, any reliable mercantile agency can be consulted as to our financial standing.

NO MONEY REQUIRED OF RESPONSIBLE PARTIES TO COMMENCE TREATMENT.

WE TREAT AND CURE all curable diseases of the stomach and Bowels, such as Dyspepsia, Constipation, Piles, Diarrhoea; Eye and Ear Diseases; Heart and Liver Diseases; Blood and Skin Diseases, such as Scrofula, Ulcers, Eczema, Pimples; Female Diseases, especially those cases which have baffled the skill of other physicians. Epileptic Fits, Ruptures, permanently cured by a new scientific method. Brain, Spinal and Nervous Diseases, Paralysis, Locomotor Ataxia, Neuralgia, Sciatica, Insomnia, Headache, Sleeplessness, Dizziness, Brain and Nervous Exhaustion and Spinal Irritation. Cancers cured without the use of a knife. Kidney and Bladder Diseases, Bright's Disease, Diabetes, Inflammation of the Bladder, Enlarged Prostate, Frequent and Irritating Urination, etc. Throat, Lung and Nasal Diseases, such as Catarrh, Bronchitis, Asthma, Consumption, Deafness, etc., cured by our original system of home treatment. Rheumatism: our Special Treatment for Rheumatism is the most successful known.

It costs no more to employ an expert than to risk your life with an inexperienced physician.

IMPORTANT TO LADIES. After years of experience we have discovered [illegible] cure known for all diseases peculiar to the sex. Female diseases positively cured by a new method. The cure is effected by home treatment, entirely harmless and easily applied. You may consult us [illegible] no matter what the trouble may be. Consultation and correspondence free and strictly confidential.

YOUNG MEN. A perfect cure guaranteed to those who suffer from the fearful effects of youthful indiscretions; aversion to society, despondency, loss of energy, failing memory, nervousness, weak back, [illegible] dreams, etc. Do not let false pride or sham modesty prevent you from obtaining relief now.

MIDDLE-AGED MEN who suffer from premature old age as a result of youthful indiscretions or excesses of later years, who are troubled with unnatural waste and loss of [illegible] for business or marriage, you can positively be restored to manly vigor.

VARICOCELE, Hydrocele, Gleet, Gonorrhea, cured without detention from business, in the shortest possible time. Curable cases guaranteed where others have failed. The France system of Local Treatment with Medicated Pad, Developer and Vacuum Treatment for Men is positively the most complete and successful known for Varicocele and stricture, also weak and undeveloped organs. Cures in the shortest possible time, without the use of mercury or [illegible]. Curable cases are guaranteed when others have failed. Charges for treatment will be made satisfactory; consultation free.

SYPHILIS positively cured without the use of injurious drugs. No matter of how long standing, our Special Treatment cures when doctors, patent medicines and hot springs have failed. We have cured thousands of the worst forms of this disease.

OUR MEDICATED BOUGIE NEVER FAILS TO CURE

THE FRANCE URETHRAL TREATMENT is a [illegible] for the cure of stricture and all forms of Diseases of the Bladder, Urethra, and Prostate Gland. The Bougies are [illegible] into position without the slightest effort, requiring a short time to dissolve. [illegible] The curative effect is felt from the first application. [illegible] obstructions from the urinary passage.

Treatment by Correspondence. [illegible] We have cured hundreds of cases we have never seen. Write for [illegible] Correspondence, Consultation and Examination free and strictly confidential. No names published without written consent. Treatment sent by mail or express to any part of the United States.

Call on or Address The France Medical Institute Co., 38-40 West Gay Street, Columbus, O. Next Door West of the Inter-Urban Union Station.

NewspaperARCHIVE.com

WE WANT TO INTRODUCE THEM.

You Can Save 15c a Pair.

The No Mend Linen Knee Stocking for Children

"Strongest Where Stockings are Usually Weakest." As they are re-inforced in their most vulnerable parts with STOUT IRISH LINEN:

RESULT:—Linen being the Strongest fabric known, the **NO MEND** stockings assures Supreme Wearing qualities.

SPECIAL FEATURES—The No Mend Linen Knee is knitted by a "Patented" process into such a shape as to follow the Lines of the Knee like a "foot-form" shoe follows the lines of the foot, taking the Strain of the fabric, where otherwise same would be the Hardest, thus decreasing the probability of Tearing in case of sudden jerks, etc.

We Recommend "No Mend Stockings" as something new and better in Children's Hose, costing no more than the other kind.

The Two Grades 25c and 35c per pair will be offered this week for school children, all sizes 6 to 9

20c a Pair.

ANOTHER STOCKING.

600 pairs in the case that just came in, its for Friday's sale, and as school opens next week its timely, its fast black, an honest 15c stocking, firm in texture but knit so as to be elastic.

Friday's School Hose Sale 11c a pair.

Our Suits for Ladies.

This morning we received a shipment of the celebrated "Beller" Suits. These suits are rated by the exclusive suit stores of New York City as the best tailor-made suits in the city and the line is confined to just three houses in that market. We have secured this agency for Newark. They are all man-tailored garments and have a style characteristicly their own. Only foreign cloths are used in their making. A little higher in price than others, but cheaper in satisfaction and point of service.

Also all the New Vesting Waists for Fall.

THE A. A. Griggs COMPANY

YOU CAN'T PASS THEM BY

A Few Saturday Specials.

100 dozen Children's Hose, heavy ribbed, and a good seller at 18c for Saturday. All sizes.

10c

200 Umbrellas in Taffet and Silk carola all fancy handles, $1.75 value, Saturday

98c

25 dozen White Aplique Shams and Spreads, fancy Irish point work, 35c value,

19c

NEW WAISTINGS.
The prettiest you ever saw, 25c, 39c, 50c, 65c,

98c

A Peep into our Cloak and Suit Rooms Will do You Good.

MEYER & LINDORF.

We Give Sperry & Hutchinson's Green Trading Stamps.

BOY

Wedded the Woman of 46 Years Whom He Met For the First Time in Jail.

Lockport, New York, Sept 11—A persistent charivari party two nights at the home of Davis Hurd, of Lockport, disclosed a romance.

His daughter, Mrs Grace Van Valkenburg, aged 46, married John Black, 19. The couple first met in the County Jail. Mrs. Van Valkenburgh's first husband came of an aristocratic family of Lockport They separated 10 years ago and later he died. Mrs. Van Valken burg owns a farm and other property, is well educated and handsome. She did considerable missionary work at the jail, and there met young Black, committed on charge of robbery. She hired an expensive attorney, who cleared her protege on trial. When discharged from prison she secured him a position on her father's farm, where she was residing.

Black showed great devotion in return for her kindness, which developed into an ardent courtship. She returned his love, and, although she was 26 years his senior, they were like two cooing doves, the neighbors observed. Two weeks ago Black left for the lakes because her family disapproved of the match. She followed to Buffalo, found him, and they were married.

The apple crop in the United States and Canada will be good.

Wild roses are found on every continent in the world excepting Australia.

MILK

At Penny a Bottle May be Sold at Public School Houses in Chicago to the Children.

Chicago, Sept. 11—The great army of children in the Chicago public schools will no longer have to drink impure water, if a proposal of the milk commission meets with the approval of the board of education. Pasteurized milk, on sale at a penny a bottle at every school, is the solution of the problem suggested by the commission. Each purchaser will have his own drinking vessel, and will have an absolutely pure beverage.

Select oysters at Kuster & Co.s' restaurant, 60 cents can. 9-9-3t

Building off the Square **Business on the Square**

Another Big Day

at the

BIG STORE

Saturday Morning we place on sale the following Bargains. These are all regular stock and just what we represent them.

Gloves---Ladies' Lisle thread lace top, elbow lengths, both black and white regular 75c quality for Saturday **39c**

Ladies full made Black Lace Hose, embroidered in colors, were good values at 39c, for Saturday only **19c**

Ladies' fancy full fashioned Hose in fancy and colored tops, 15c and 19c qualities, for Saturday **10c**

Ladies' fine lace and embroidered, beautiful qualities, regular 50 and 59c Hose for Saturday **39c**

One lot Men's 4-ply Linen square Cuffs, both link and regular 25c goods for Saturday only **9c**

A cut in Mens Shirts--These goods are all regular stock and from the best makers, a full line of sizes in neat Madras stripes and figures, you can see them in our window, the price for Saturday **19c**

10 doz. neat Four-in-hand Ties all new and up-to-date styles 50c quality for Saturday **39c**

10 doz. Tecks 50c value for Saturday **39c**

An immense assortment of Teck and Four-in-hand Ties, regular 25c goods, for Saturday **19c**

Newark's Great Department Store

The Powers-Miller Co.

Union Block, Church Street

TRAMP! TRAMP! TRAMP!

THE BOYS ARE MARCHING

They are coming right this way for Winter Shoes. They know where the best Shoes are to be had—that's the reason they are headed this way.

BOYS' SHOES—Black Satin Calf, heavy or medium soles:

$1.35.

BOYS' SHOES Black Satin Calf, light medium or heavy soles, a little finer but no stronger;

$1.50.

BOYS' SHOES—Black Vici Kid, Calf: or guaranteed enamel, the soles are hard oak tanned, and the making as good as it is possible for it to be:

$2.00 to $3.50.

If the upper breaks before the sole wears through a new pair free

Carl & Seymour

South Side Shoe Hustlers.

"ABSOLUTE SECURITY."

THE NEWARK TRUST CO.

Doty House Block.

PAID UP CAPITAL $100,000.00.

Transacts a General Banking Business.

Interest Paid on Certificates of Deposit and Savings Accounts.

Loans Money on Real Estate and Other Approved Securities at the Lowest Rates of Interest.

Acts as Receiver, Assigne, Guardian, Executor, Administrator and Trustee

Takes Charge of and Manages Real Estate, Collects Rents, Pays Insurance, Taxes, Etc.

4 Per cent interest paid on savings accounts. You can start one with **$1**

DIRECTORS.

T. O. Donovan.	Edward Thomas.
Samuel J. Davis.	Henry S. Fleck.
E. C. Wright.	Chas. C. Metz.
W. A. Veach.	F. P. Kennedy.
S. F. Van Voorhis.	A. H. Heisey.
F. A. Crane.	Roe Emerson.
Wm. C. Christian.	J. R. Davies.
Wm. W. Wehrle.	

BRANCH BANKS FURNISHED FREE

CARMEN

WILL BE TONIGHT'S BILL AT THE AUDITORIUM.

Robison Stock Company Presented "Resurrection" to a Large House Thursday Night.

The Robinson Stock Company was greeted by the largest audience of the week, except opening night, when the curtain went up Thursday night for the rendition of "Resurrection," the dramatization of the intensely human novel of that name written by Count Leo Tolstoi.

This play deals with a social problem, in Russia, but the story of human frailty, remorse, repentance presents the same problem for solution in every land and in every clime

The story is probably too well known to even epitomize, and the characters were given a truly artistic presentation Thursday night. The great scenes in the life of Katusha were given by Miss Neville, the star of the company, in a maner which was for her a vertiable triumph. The audience was one of intelligence and refinement, and soon recognized the artistic merit in the work of the young actress.

Prince Demetri, the too ardent lover, afterward the beseeching penitent, suffering with poignant remorse as he sees the result of his sin in the changed character of the once pure, trusting peasant girl, was given a remarkably capable interpretation by Mr. Theddeus Gray, and it would be difficult to suggest where it could be improved upon.

Olga is a character not well suited to the bright, vivaciousness of Pearl Sizer, but she did it splendidly.

Mr. Eugene McGillon as Paul Simonson, nihilist plotter and agitator did the part full justice, as was the case with Mr. Ernest Robinson's portrayal of the servant "Peter"

Miss Nellie Granville and Mr. Edwin Deagon also deserve especial mention for their clever acting.

The company will put on "Carmen" tonight and it seems assured that a good audience will see it.

A little life may be sacrificed to a sudden attack of croup if you don't have Dr Thomas' Eclectric Oil on hand for the emergency

MONEY TO LOAN.

We will loan small sums of money on chattel mortgages on reasonable terms

CHAS M HOOVER & CO.
Room 8, Fleck & Zartman Building 21 1 2 West Main street. 9-9-tf

"Hurry Up." 8-29-d12t

Free

While They Last

With every 25 cent box of **Japa-Cura Soap** we are giving a pair of nickel-plated **Vosburg Shears.**

Japa-Cura Soap is a medicated soap for the skin and complexion Made from selected vegetable oils and being absolutely neutral can be used on the most sensitive skin. It is cleansing healing, fragrant and refreshing.

Remember the offer: A box of fine soap and a pair of shears for 25 cents. See them in window.

Hay Fever Cured

By using the National Vaporizer and Vapor-al treatment.

A sure cure sold on a positive guarantee. Come and see us about it, at

Hall's Drug Store.

Next door to Interurban Station.

The finest line of cigars and candies in the city.

Alfonso to Visit England.

Madrid, Sept 11—King Alfonso will probably visit England during his European tour, which begins at the end of next month. Spain is uneasy lest England should lend her moral support to the reported movement of Portugal to reconvert the peinsula into the old time Iberian empire The government believes that a friendly meeting between Alphonse and King Edward would allay this suspicion and take the wind out of the sails of the Spanish socialists and republicans who are working to assist Portugal's designs

Governor is Better.

Columbus O., Sept. 11—Governor Nash has recovered from the attack of heart trouble suffered by him at Cincinnati Wednesday. He arrived here last evening and was at the executive office at the usual hour this morning

Read the Advocate want column